

PROPERTY OF
J. W. NORWOOD
GREENVILLE COUNTY S.C. MAR. 6, 1936
Scale 1" = 300'
By W. J. Riddle - SURVEYOR.

FILED THIS 30 DAY OF January 1937
AND RECORDED IN VOL. I PAGE 54
C. C. Hindman
Register of Deeds
Greenville County S.C.
1174

"Note" 15 foot road through premises
not included in area
W. J. R.

plat revised Dec 4, 1936 By W. J. R.

40
21.4
7.2
23.3
26.7
118.6

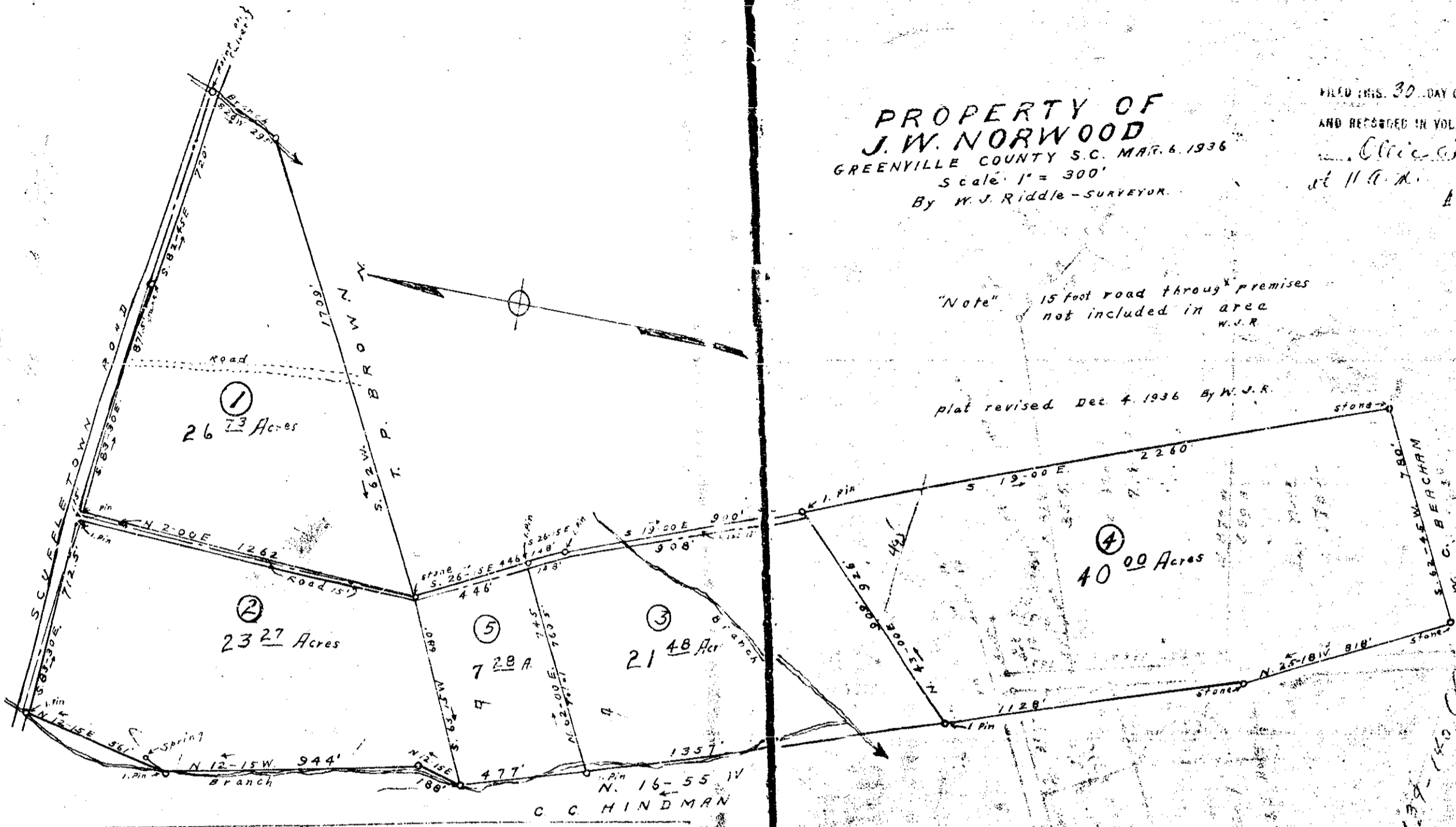

PROPERTY OF
J. B. LEAGUE
PARIS ROAD
GREENVILLE CO. S.C.
Scale 1" = 100' MAR 1931

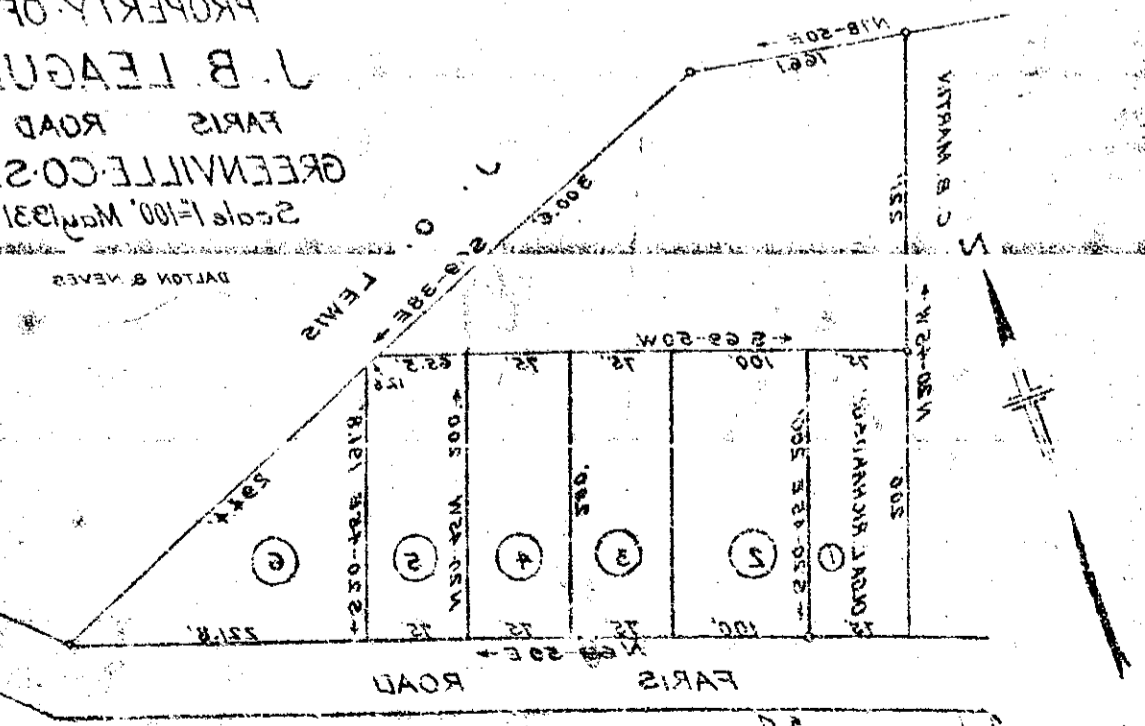

Formerly being known as Lots 9 to 12
inclusive on Plat of L. W. Lewis
from Plat of all Centers.

BAD COPY