

Plat Book I, Page 52B

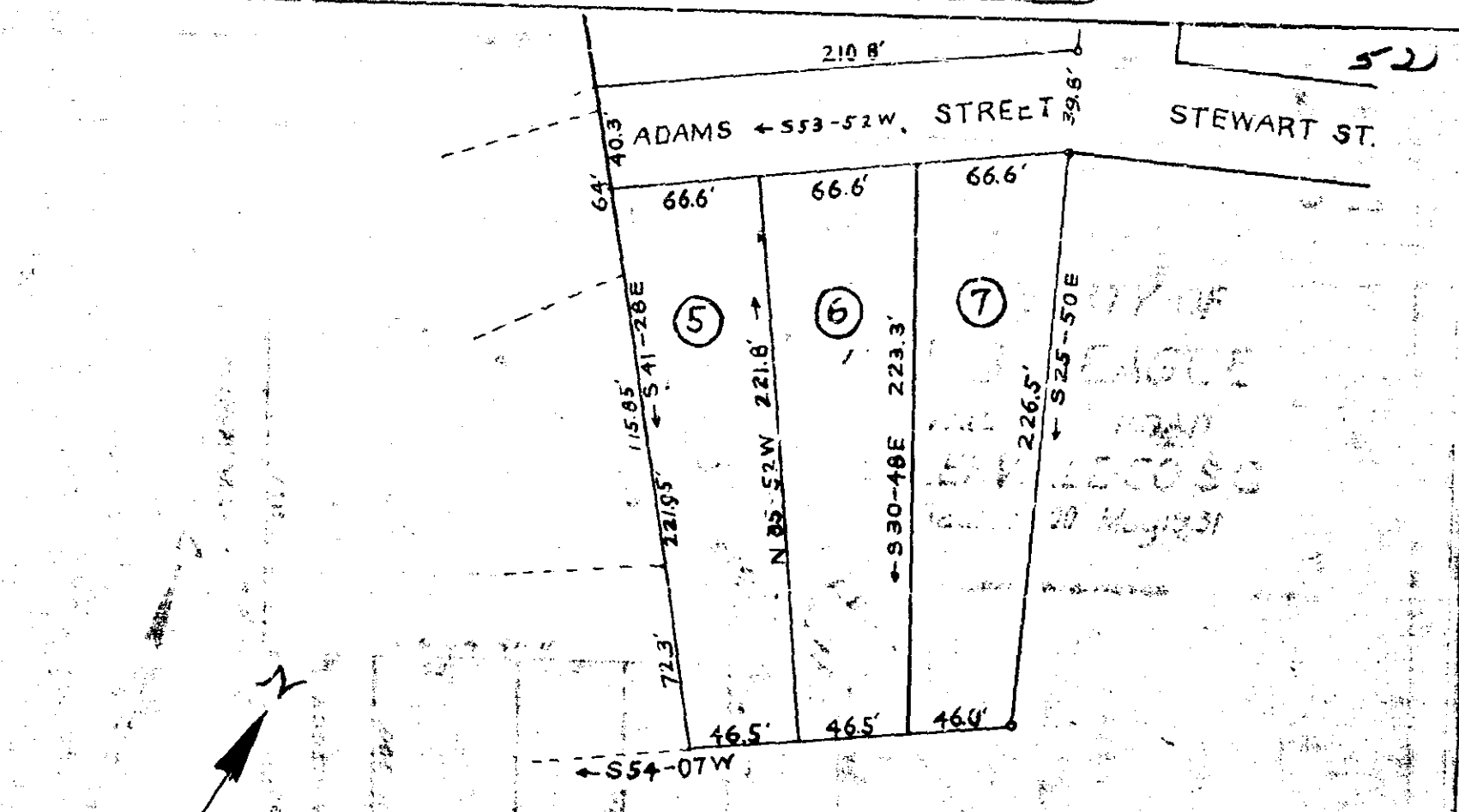

A PART OF PROPERTY OF
 MRS. FLORENCE C. ADAMS
 AUGUSTA ROAD
 GREENVILLE CO. S.C.

Scale: 1" = 60' Oct. 1924

R. DALTON - ENGR.

Note - this is only a part of original plat.

FEB 18 1937
 2009