

# Plat Book I, Page 40A

40

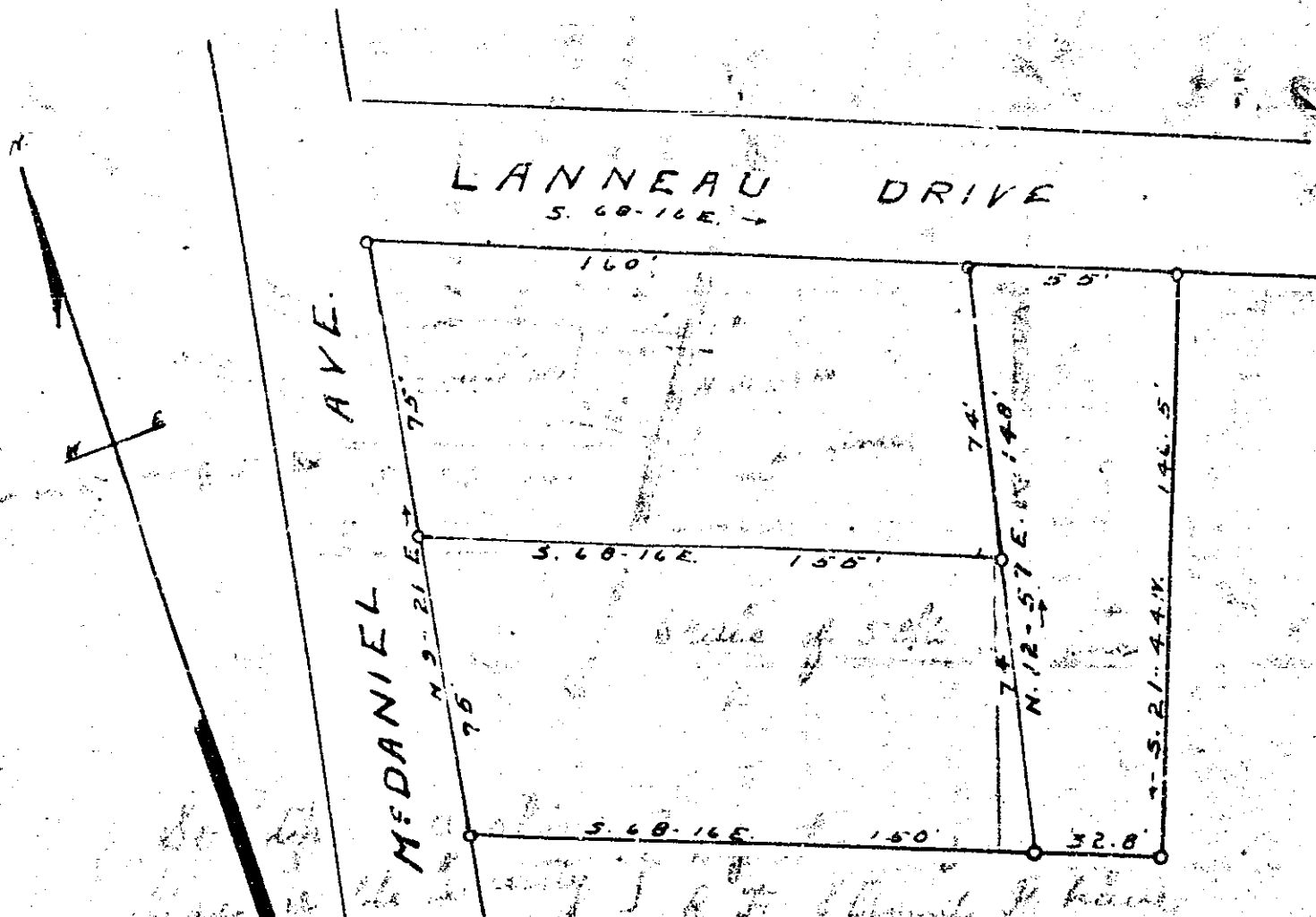

FILED IN SE 1st DAY OF Dec. 1936

AND RECORDED IN VOL. 2 PAGE 40

Geo. A. Creshank  
Register Means Conveyance

at 3:00 P.M.

PROPERTY OF  
**W. E. RASOR**  
GREENVILLE CITY SC. NOV 13-1936

Scale 1" = 40'

By W. J. Riddle - Surveyor

#13585