

CHURCH ST.

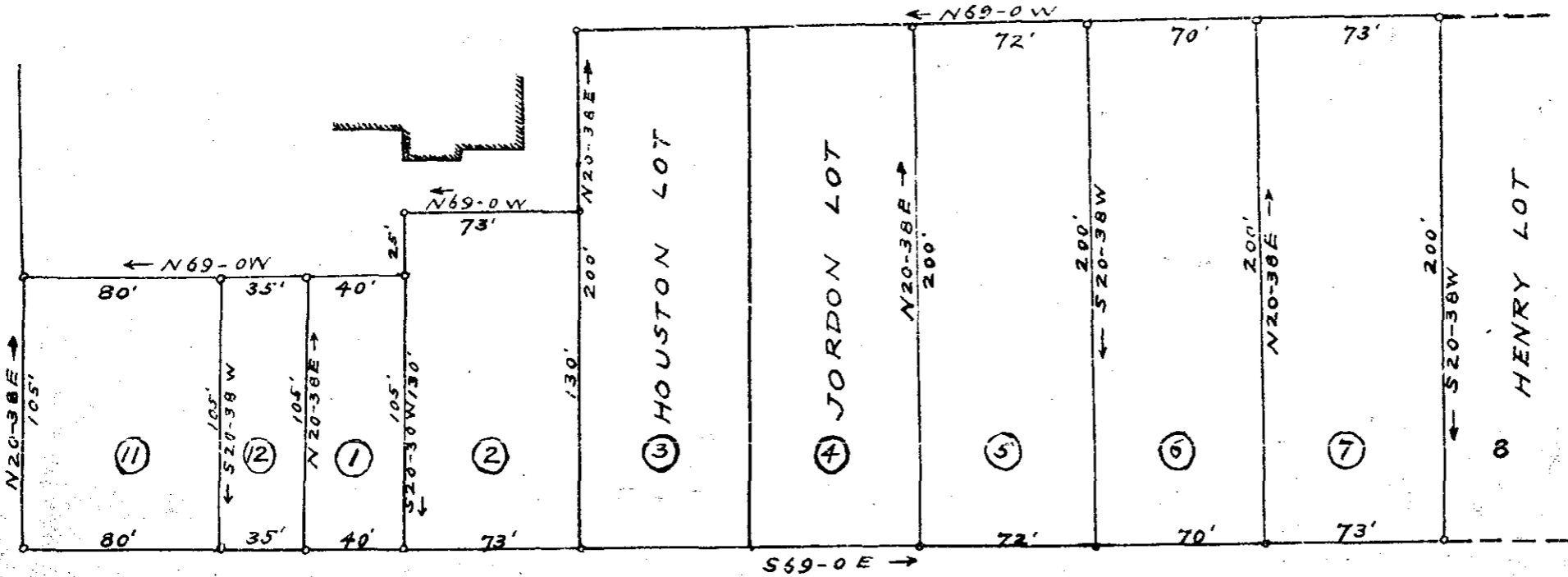

WASHINGTON

STREET

PLAT
OF
CHRIST CHURCH PROPERTY

ON
WASHINGTON STREET
GREENVILLE, S.C.

FILED THIS DAY OF NOV 9 1936 #12667
AND RECORDED IN VOL I 34

W. A. Gresham

REGISTERED ENGINEER

Scale - 1" = 50'

Sept-26 1936

DALTON & NEVES ENGS.

34