

21

22

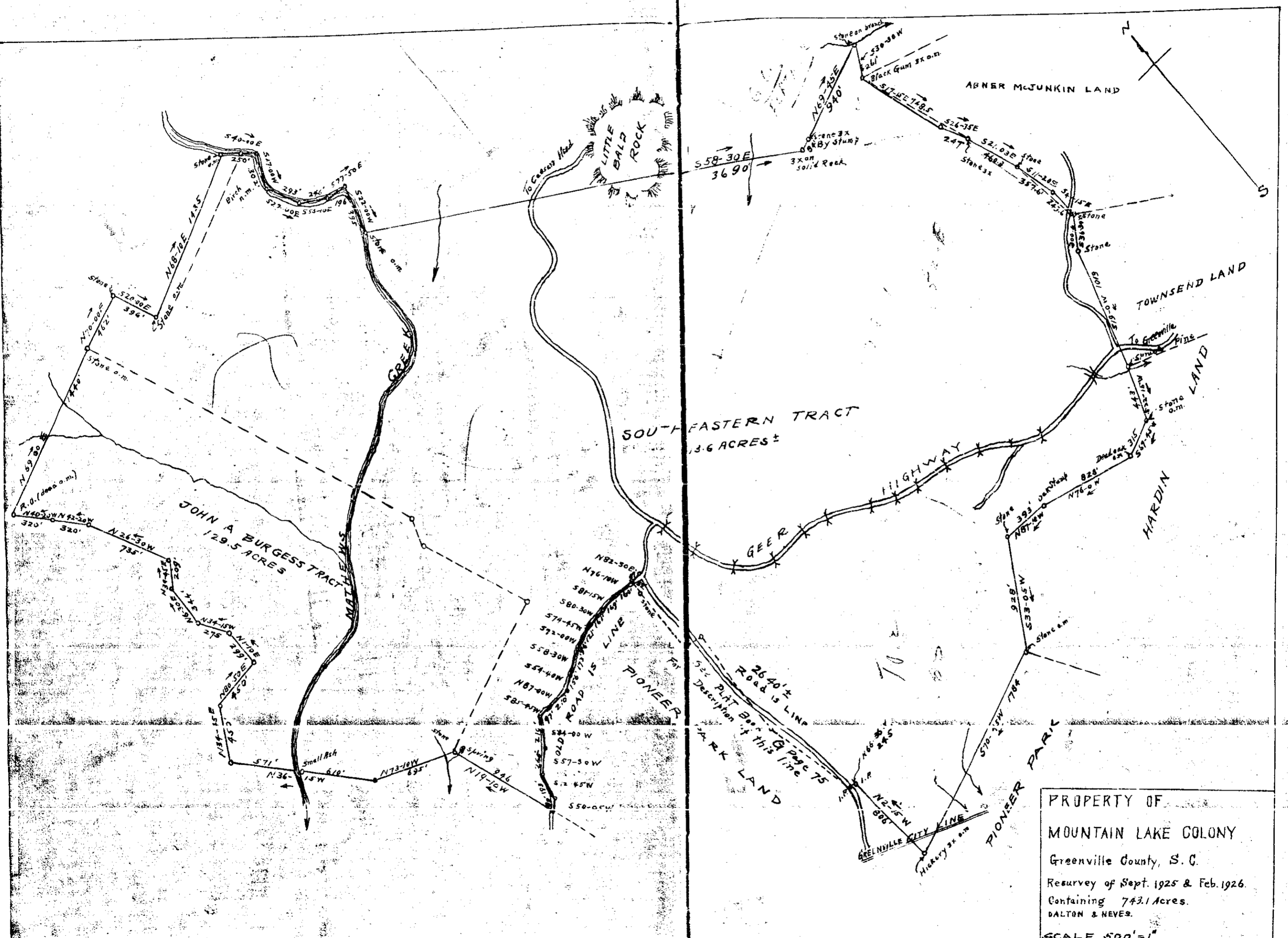

PROPERTY OF
 MOUNTAIN LAKE COLONY
 Greenville County, S. C.
 Resurvey of Sept. 1925 & Feb. 1926.
 Containing 743.1 Acres.
 DALTON & NEVES.
 SCALE 500' = 1"

FILED THIS DAY OF JUL 8 1936
 AND RECORDED IN VOL. 1 PAGES 20 & 21
 J. W. Breehan
 Register Meas. Conveyances
 Greenville County, S. C.

BAD COPY