

22  
Cct  
Sha. D. W.  
# 10685  
Greer am.  
235  
296

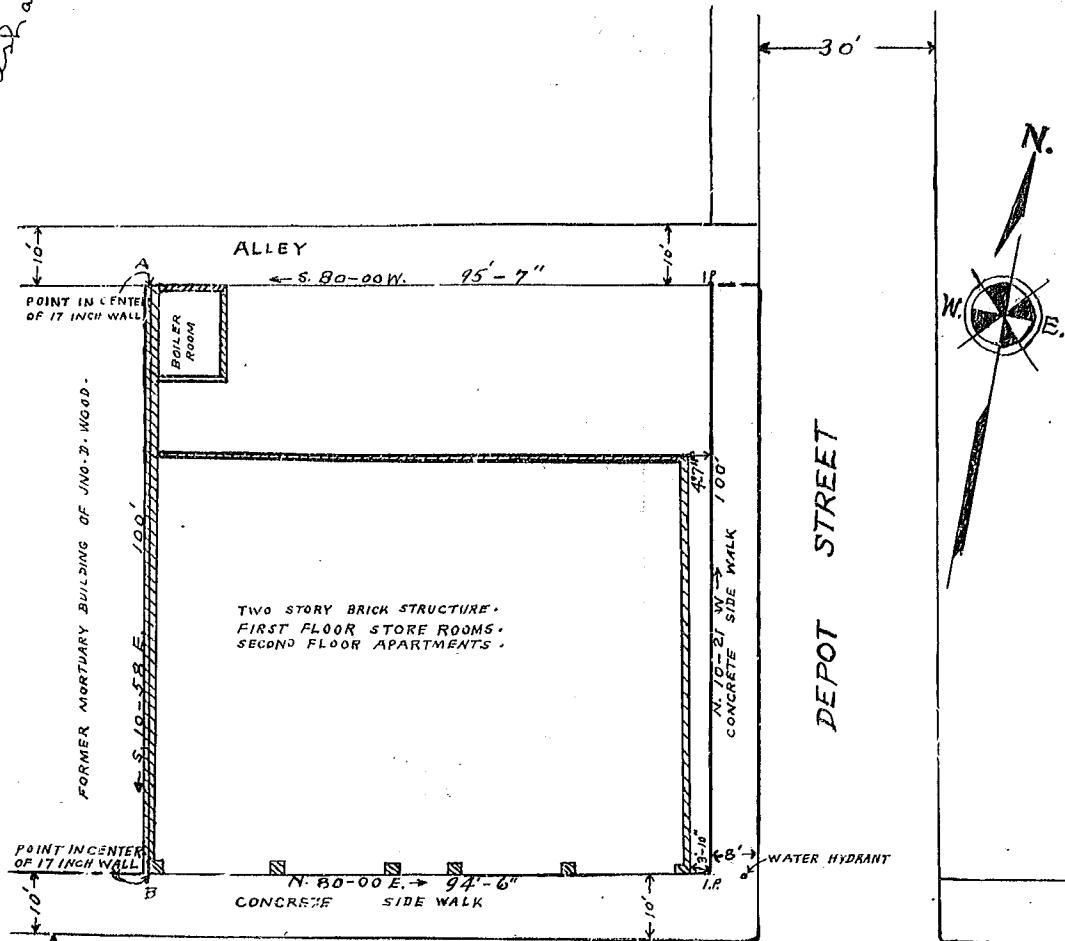

PROPERTY OF  
**JNO. D. WOOD. ESTATE.**  
 GREER. GREENVILLE. COUNTY.  
 SOUTH. CAROLINA.  
 SCALE: 1" = 20 FEET. SEPTEMBER, 30. 1935.  
 SURVEYED SEPTEMBER, 28. 1935.

H. S. BROCKMAN, SURVEYOR  
 GREER, S. C.

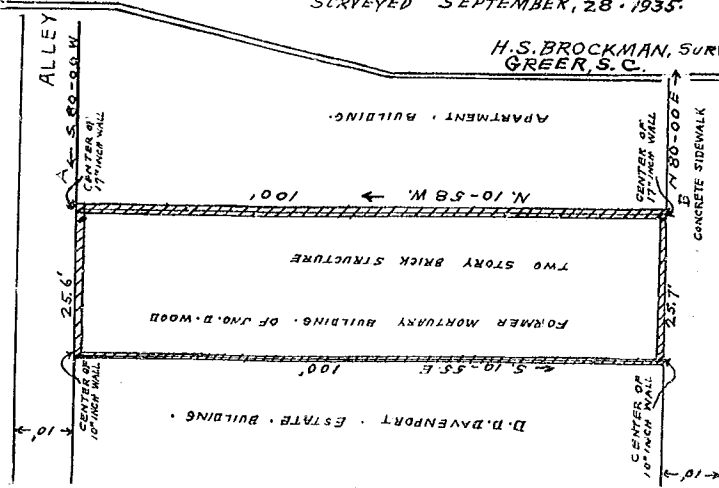

↑  
 This above is a part of a plat by  
 H. S. Brockman, Surveyor, of Dec. 16,  
 1935, and is an addition to former  
 Plat recorded on this page.

296

