

Plat Book-H-Page 289

PLAT NO. 2
 PROPERTY OF
W. C. CLEVELAND
 McDANIEL AVE. AND WOODLAND WAY
GREENVILLE · S. C.
 Scale 1"=100' June 1935

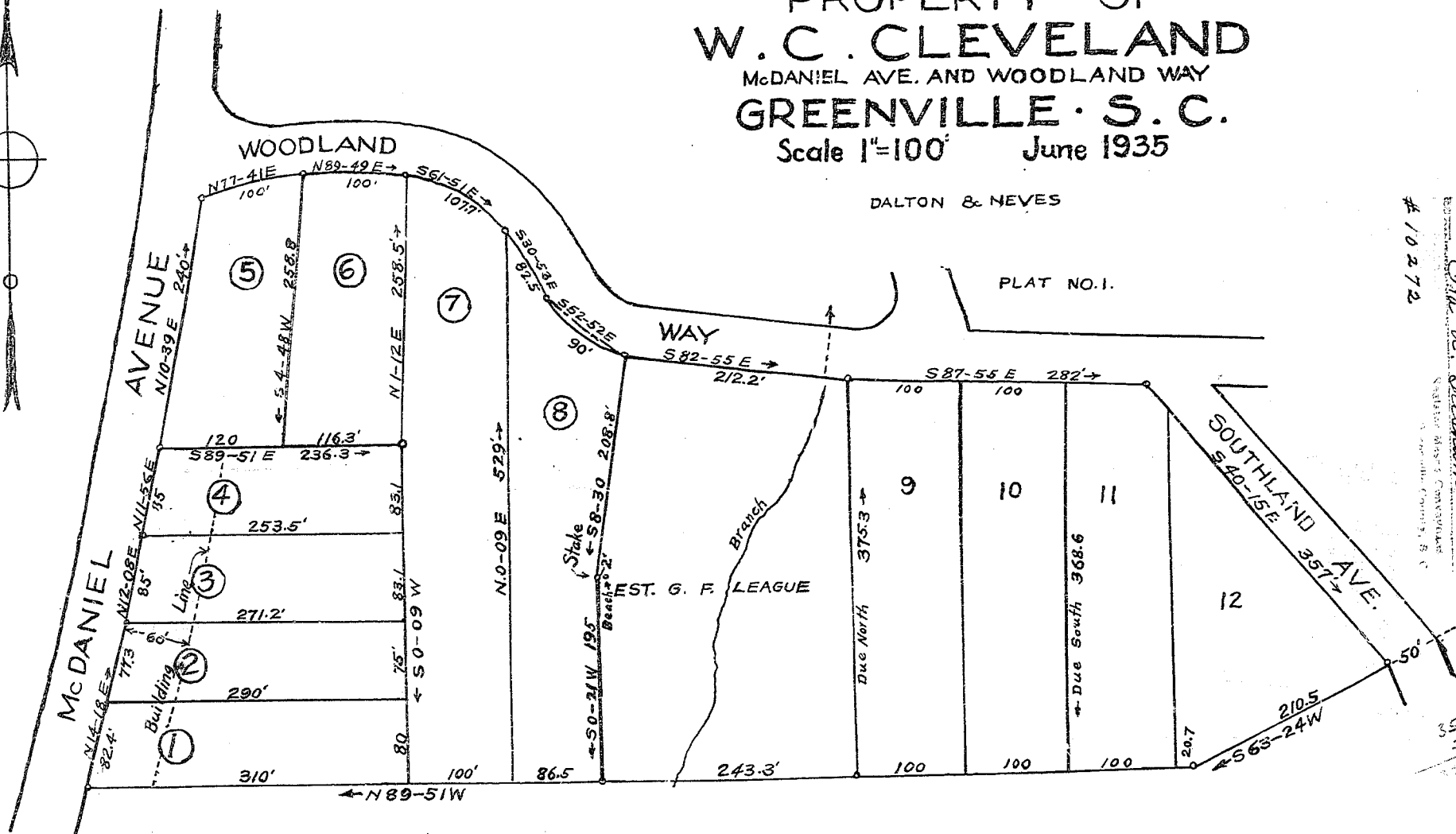
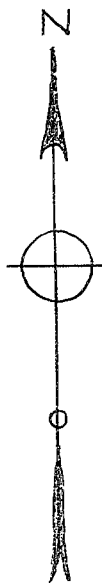

DALTON & NEVES

PLAT NO. 1.

EST. G. F. LEAGUE

EST. W. B. McDANIEL

For Plats Nos. 1 & 3 - See Plat Book I, page 39.

RECORDED IN PLAT BOOK H PAGE 289
 BY *John A. Beckham*
 #10272
 REGISTERED SURVEYOR
 GREENVILLE, S. C.
 DETAIL OF *October 1935*

Iron Pipe at all Corners, except as otherwise noted.

