

19 June 1935  
Ira A. Gresham  
at 5:00 P.M. # 6756.

See Plat Book  
"B" Page 65.

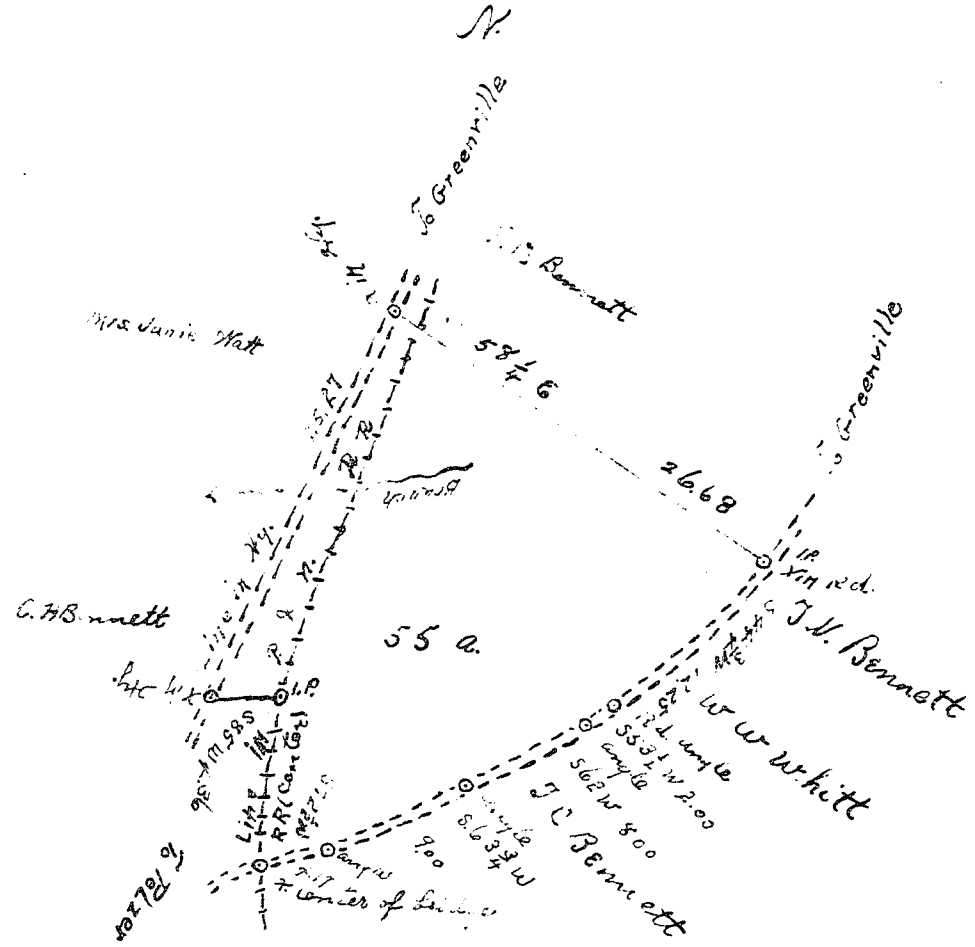

State of South Carolina  
County of Greenville.

This Plat represents a certain tract of land which belongs to C. H., J. J., and J. C. Bennett, attorneys in fact; and is composed of lands of the J. B. Bennett Estate, and also lands of the Mary Jane Bennett Estate; and contains fifty-five [55] acres, more or less, being situate in Oaklawn Township, State and County aforesaid, having such shape, marks, metes and bounds as follows:

B. F. Wigginton, Sur.

Recorded by O. F.

