

# Plat Book-H-Page 264

264

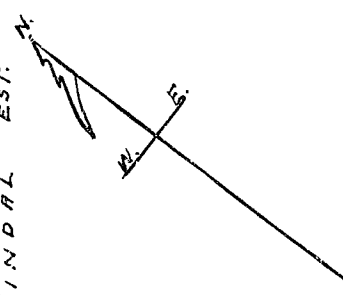
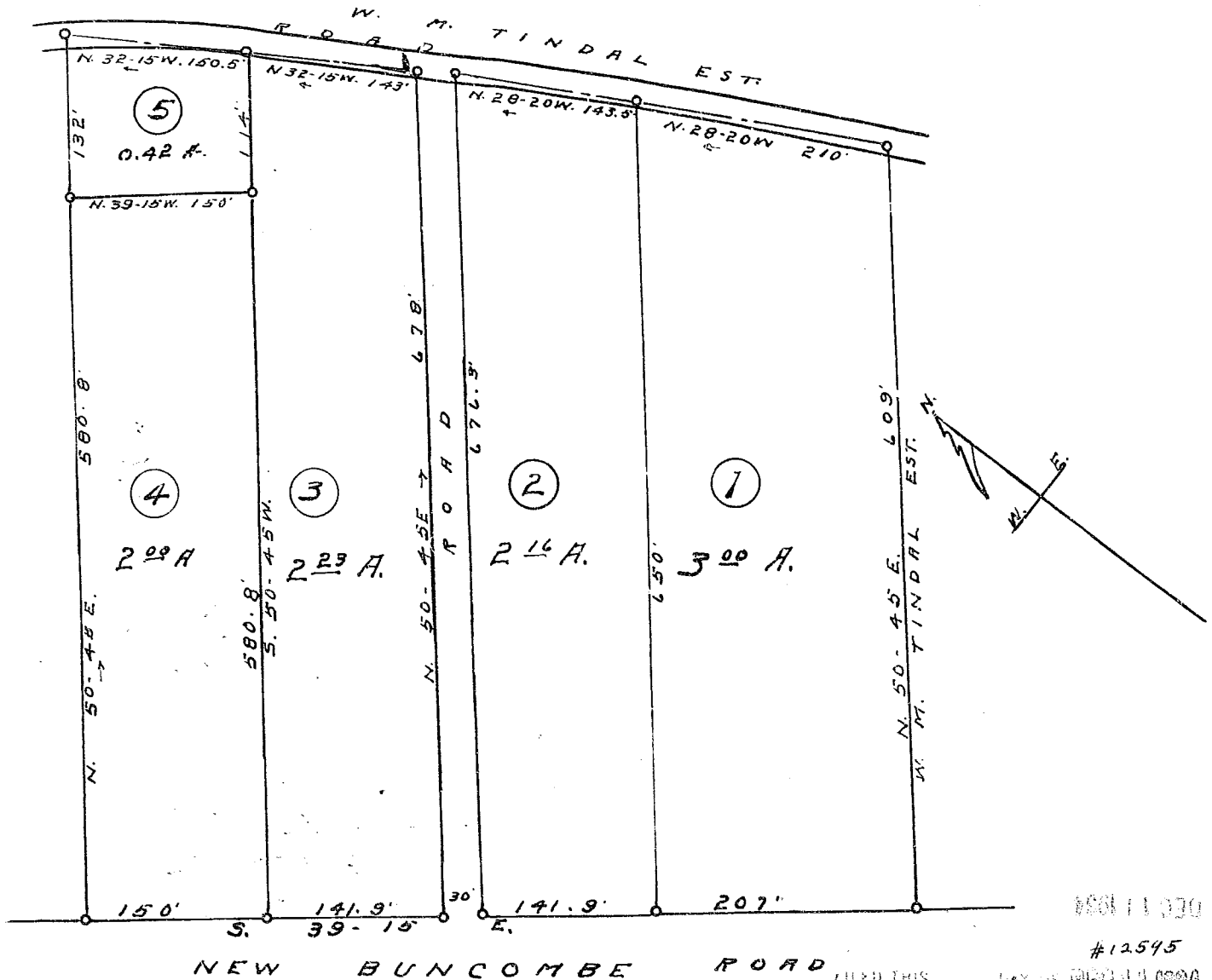

PART OF  
**PROPERTY OF**  
**W<sup>m</sup> M. TINDAL ESTATE**  
 LOCATED NEAR GREENVILLE S.C.  
 Scale 1" = 100' JULY 13 - 1934  
 surveyed and platted by W. J. Riddle

FILED THIS... DAY OF... 1934  
 AND RECORDED IN VOL. 24, PAGE 2  
 #12595

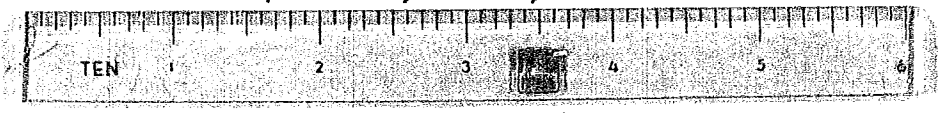

141.9  
 130.  
 11.9

123.4  
 11.9  
 135.3