

ESTATE OF
 THOS. G. GLENN
 GREENVILLE, COUNTY
 - SO. CAROLINA.

Scale: 1" = 400' Oct. 1920
 R.E. Dalton, Engineer

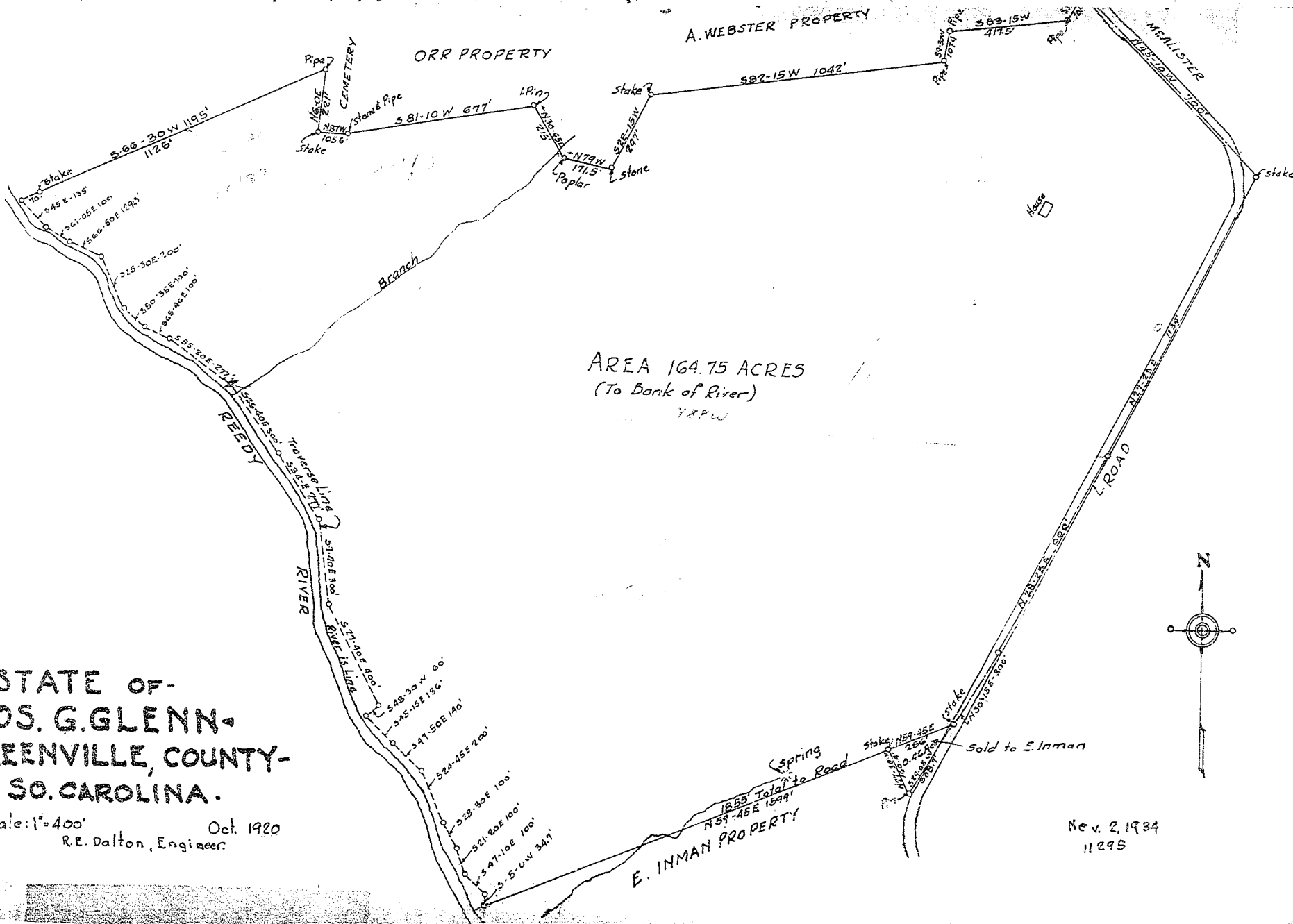

AREA 164.75 ACRES
 (To Bank of River)
 Y.P.P.W.

Nov. 2, 1934
 11295

BAD COPY

555
 11295