

AND THIS 25 DAY OF July 1934
 at the City of Greenville S.C.

at page 277
 C.A. L. Luman

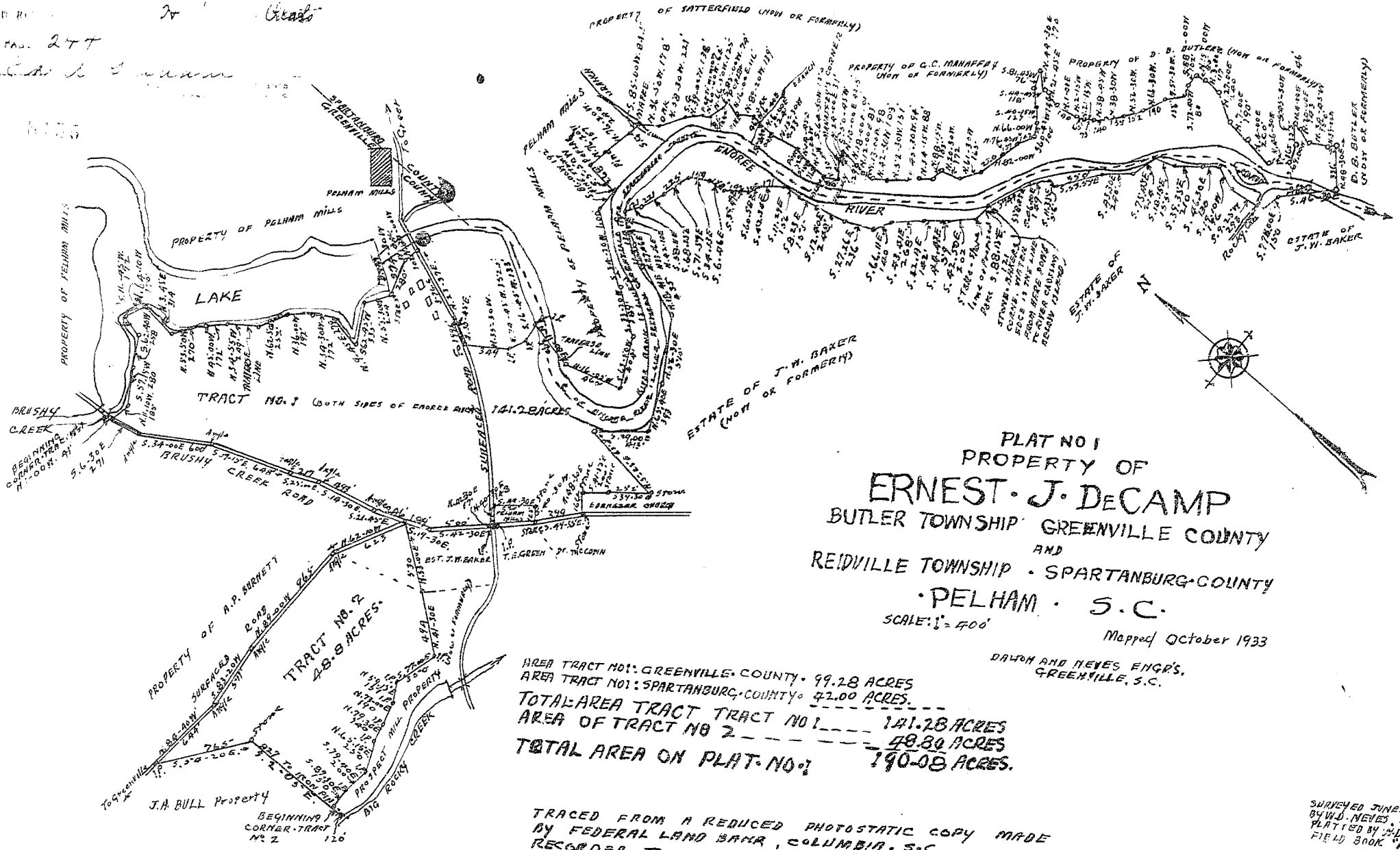

AREA TRACT NO. 1: GREENVILLE COUNTY 99.28 ACRES
 AREA TRACT NO. 1: SPARTANBURG COUNTY 42.00 ACRES
 TOTAL AREA TRACT NO. 1 141.28 ACRES
 AREA OF TRACT NO. 2 48.80 ACRES
 TOTAL AREA ON PLAT NO. 1 190.08 ACRES

PLAT NO 1
 PROPERTY OF
ERNEST J. DECAMP
 BUTLER TOWNSHIP GREENVILLE COUNTY
 AND
 REIDVILLE TOWNSHIP SPARTANBURG COUNTY
 PELHAM S.C.

SCALE: 1" = 400'
 Mapped October 1933

DAWSON AND NEVES ENGRS.
 GREENVILLE, S.C.

TRACED FROM A REDUCED PHOTOSTATIC COPY MADE
 BY FEDERAL LAND BANK, COLUMBIA, S.C.
 RECORDED JULY 17, 1934

SURVEYED JUNE 30 1919
 BY W.D. NEVES, ENGR
 PLATTED BY J.D. NEVES
 FIELD BOOK "P"

BAD COPY

277