

LYNN ESTATE

Pineola Camp
NATIONAL HIGHWAY No. 29

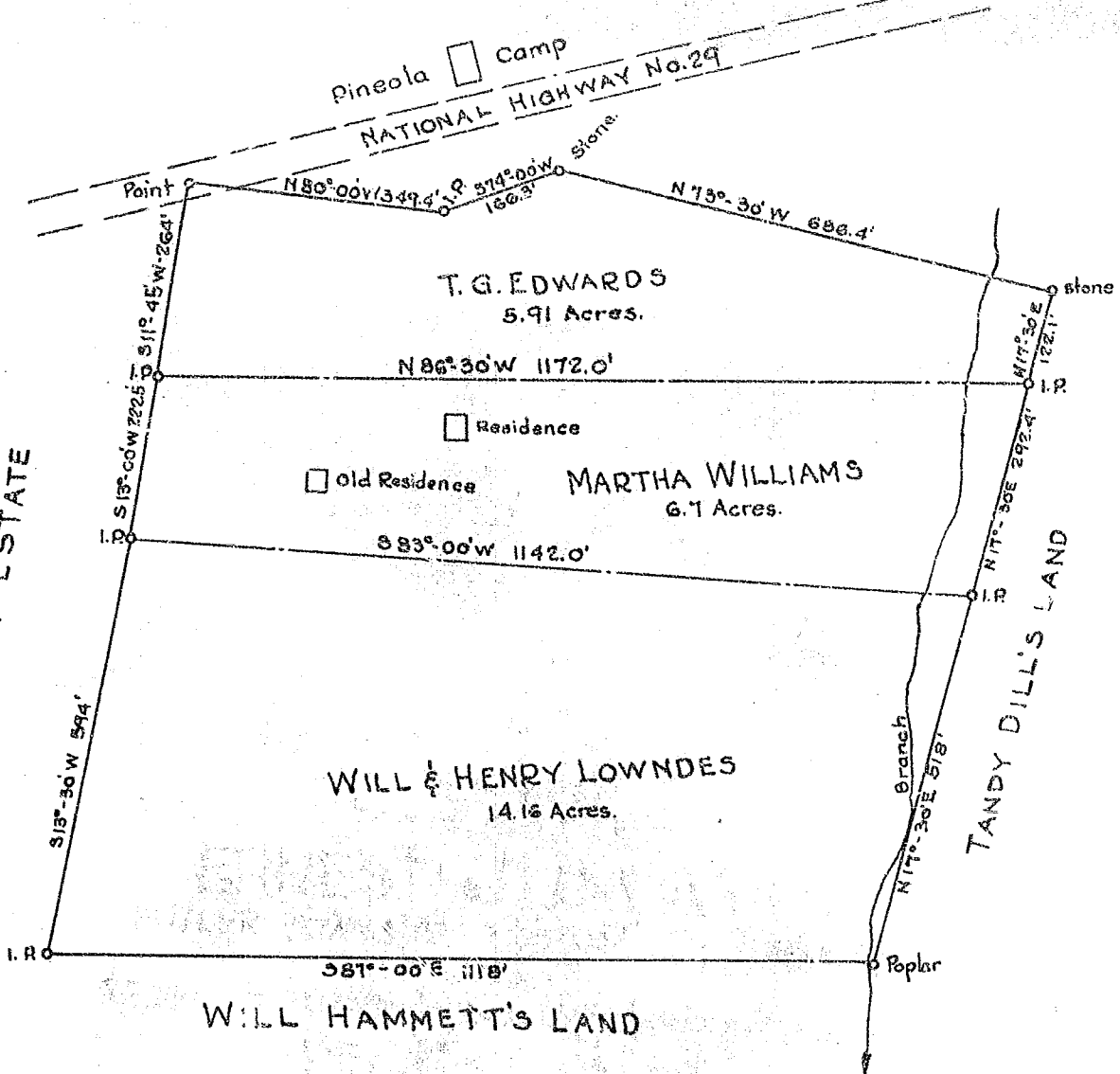

SUB-DIVISION OF AGGIE LOWNDES LAND -
CHICKS SPRING TOWNSHIP - COUNTY OF GREENVILLE
STATE OF SOUTH CAROLINA

SCALE: 1" = 200' June 9, 1934
- SURVEYED BY - C.M. HUNTER -

JUL 11 1934
7880

