

N. C. Boling Estate
 Greenville County-South Carolina - Chick Springs Township
 Near Taylors on Morrow Bone Creek Waters of Enoree River
 Area = 69.89 A, more or Less - This Plat Shows Subdivisions
 Service Road - Sketched by Agreement to Serve Lots 3-4-5-6
 Scale 1" = 4 chains
 7-8-9
 Surveyed and Subdivided August, 1930 By
 J. E. Freeman, Reg. Surveyor

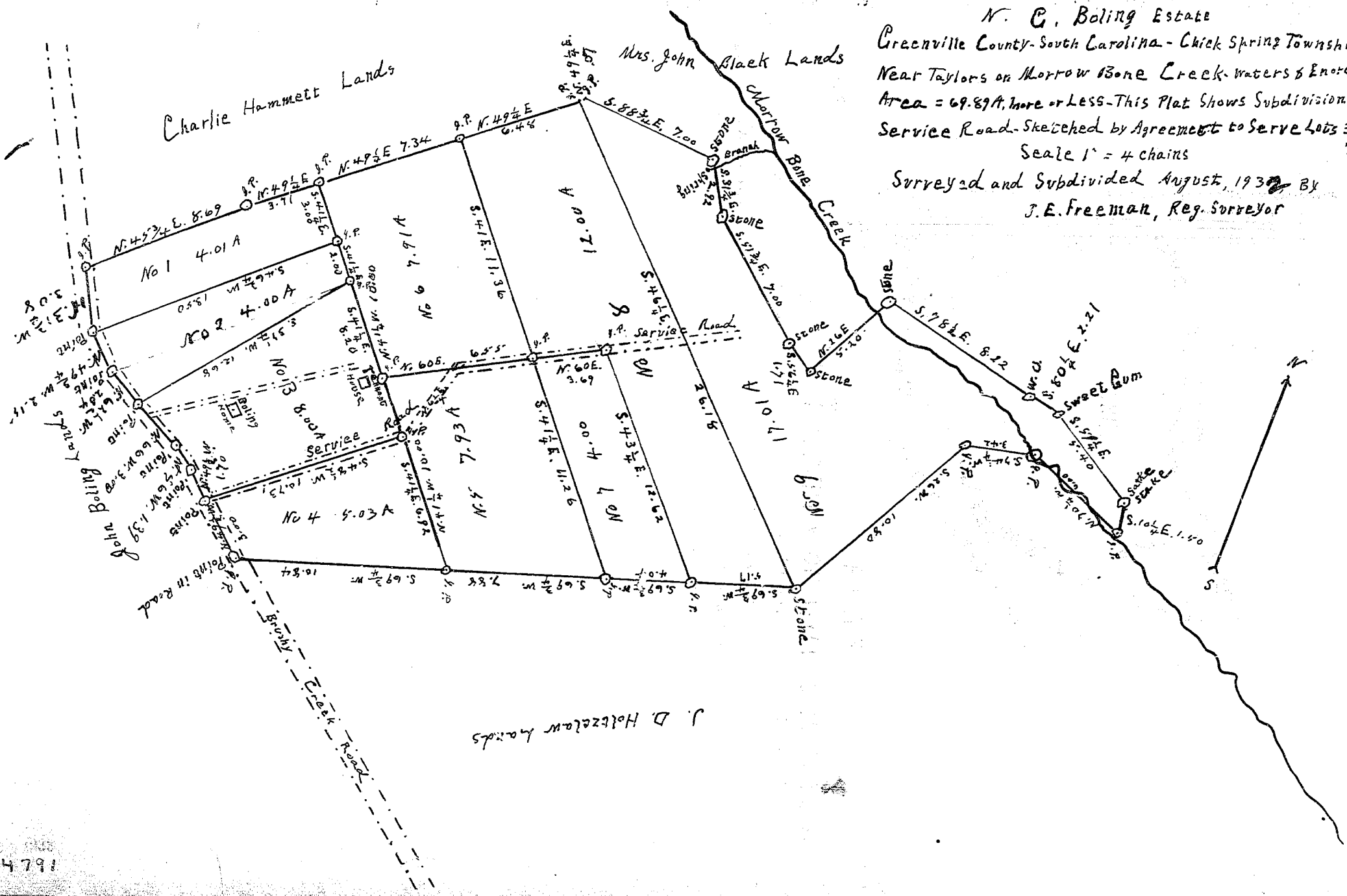

J. D. Holtzclaw Lands

4791

BAD COPY