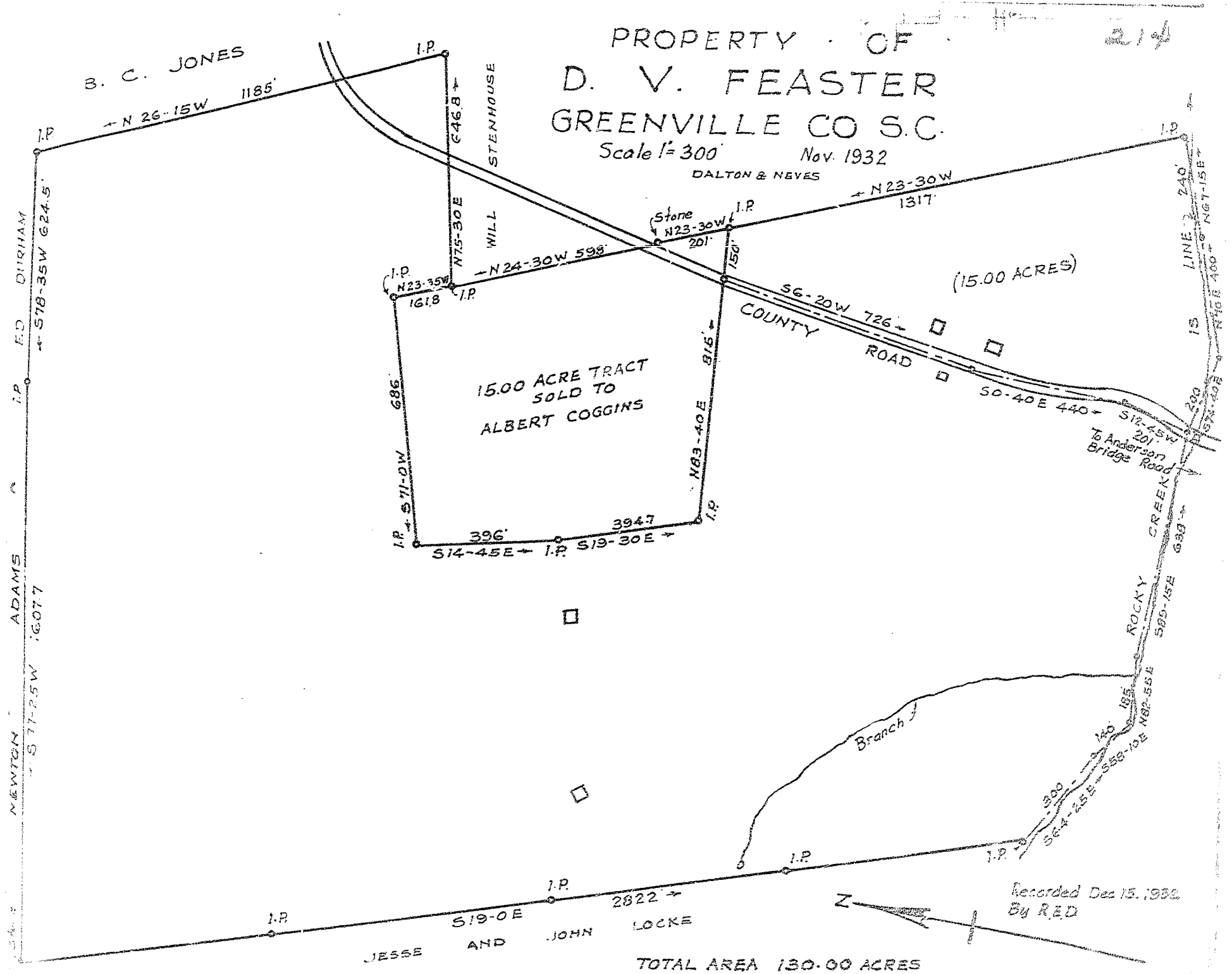
PROPERTY OF
D. V. FEASTER
GREENVILLE CO S.C.
Scale 1" = 300'
Nov. 1932
DALTON & NEVES
B. C. JONES
N 26-15W 1185'
I.P.
646.8
STENHOUSE
WILL
N7.5-30E
N23-30W
1317'
Stone
N23-30W
201'
150'
N24-30W 598'
N23-35W
161.8
(15.00 ACRES)
S6-20W 726'
COUNTY ROAD
S0-40E 440'
S12-45W
201'
To Anderson Bridge Road
15.00 ACRE TRACT SOLD TO ALBERT COGGINS
686'
S71-0W
N83-40E
815'
396'
394.7
S14-45E
S19-30E
ED DURHAM
S78-35W 624.5'
ADAMS
S77-25W 1607.7
NEWTON
LINE
240'
N67-15E
N40E 400'
S74-40E
200
ROCKY CREEK
638'
S89-15E
185
N82-55E
140
S58-10E
300
S64-25E
Branch
2822'
S19-0E
JESSE AND JOHN LOCKE
Recorded Dec 15, 1932
By R.E.D.
TOTAL AREA 130.00 ACRES