

ESTATE OF
 CLARENCE GOLDSMITH
 PARIS MOUNTAIN ROAD
 GREENVILLE COUNTY S.C.

Scale: 1" = 50' June, 1929

DALTON & NEVES ENGRS.

Recorded June 12, 1929, by Kay Bae

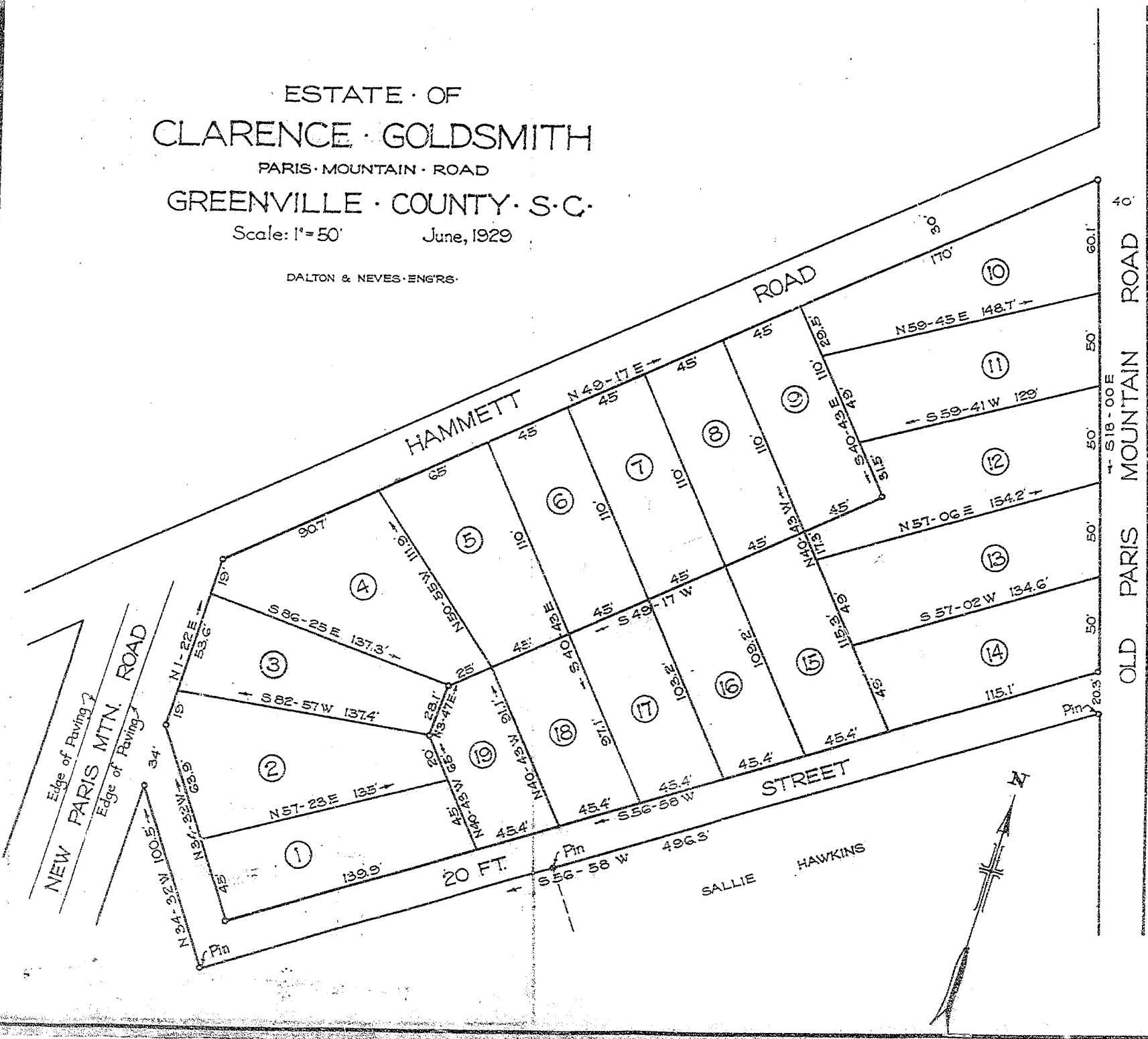

40'
60.1'
50'
50'
50'
50'
50'
20.3'

SALLIE HAWKINS

