

NOTE: ORIGINAL LINES ARE DOTTED, PRESENT AND PERMANENT LINES ARE SOLID.

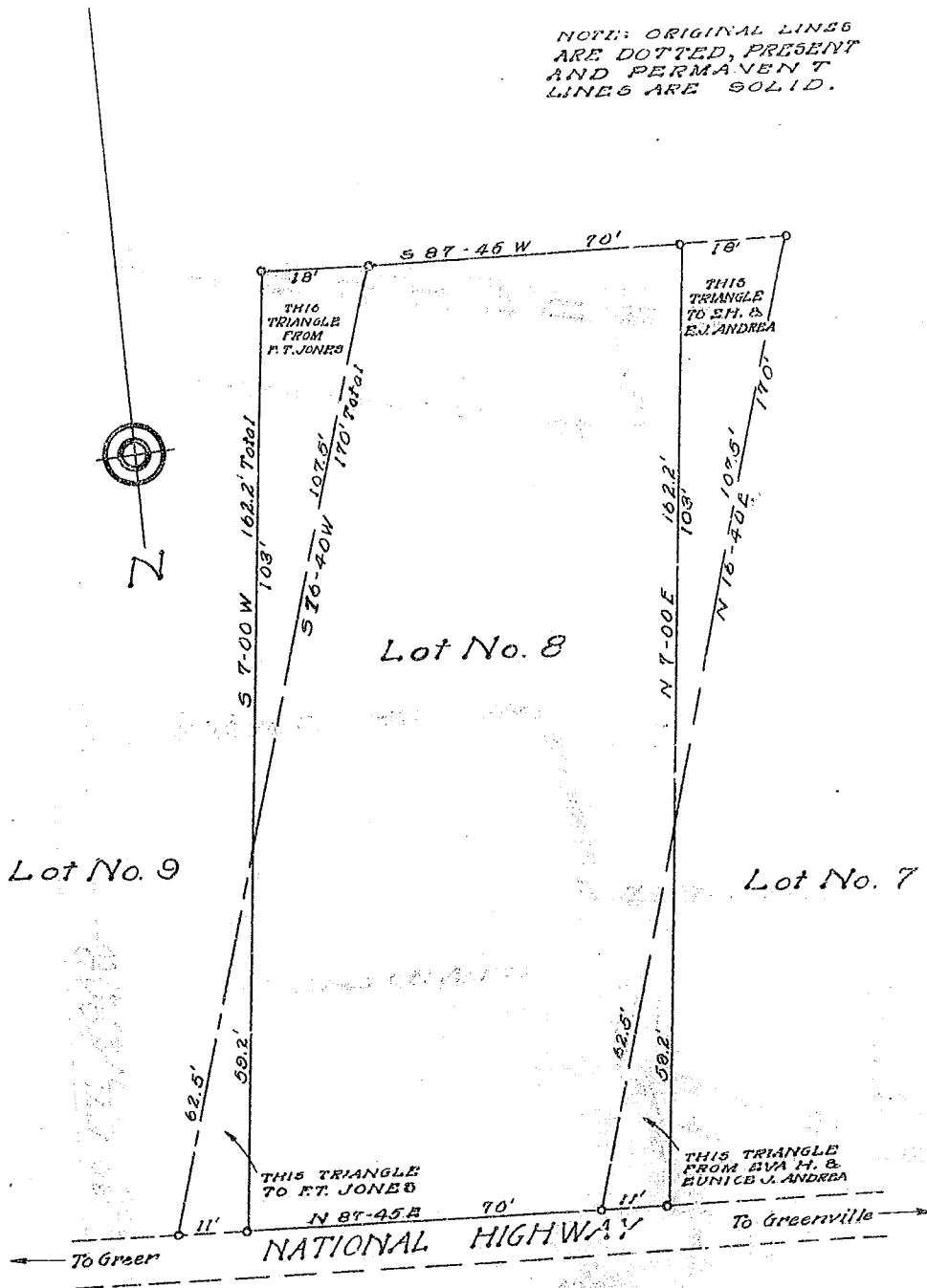

M. L. FARMER LOT  
 NEAR GREER S.C.  
 SURVEYED DEC'25  
 PLOTTED APR'26  
 H. S. BROCKMAN, SUR.  
 GREER S.C.

Recorded by Chas. N. ...  
 May 27, 1927 10:00 A.M.