

*2.38*

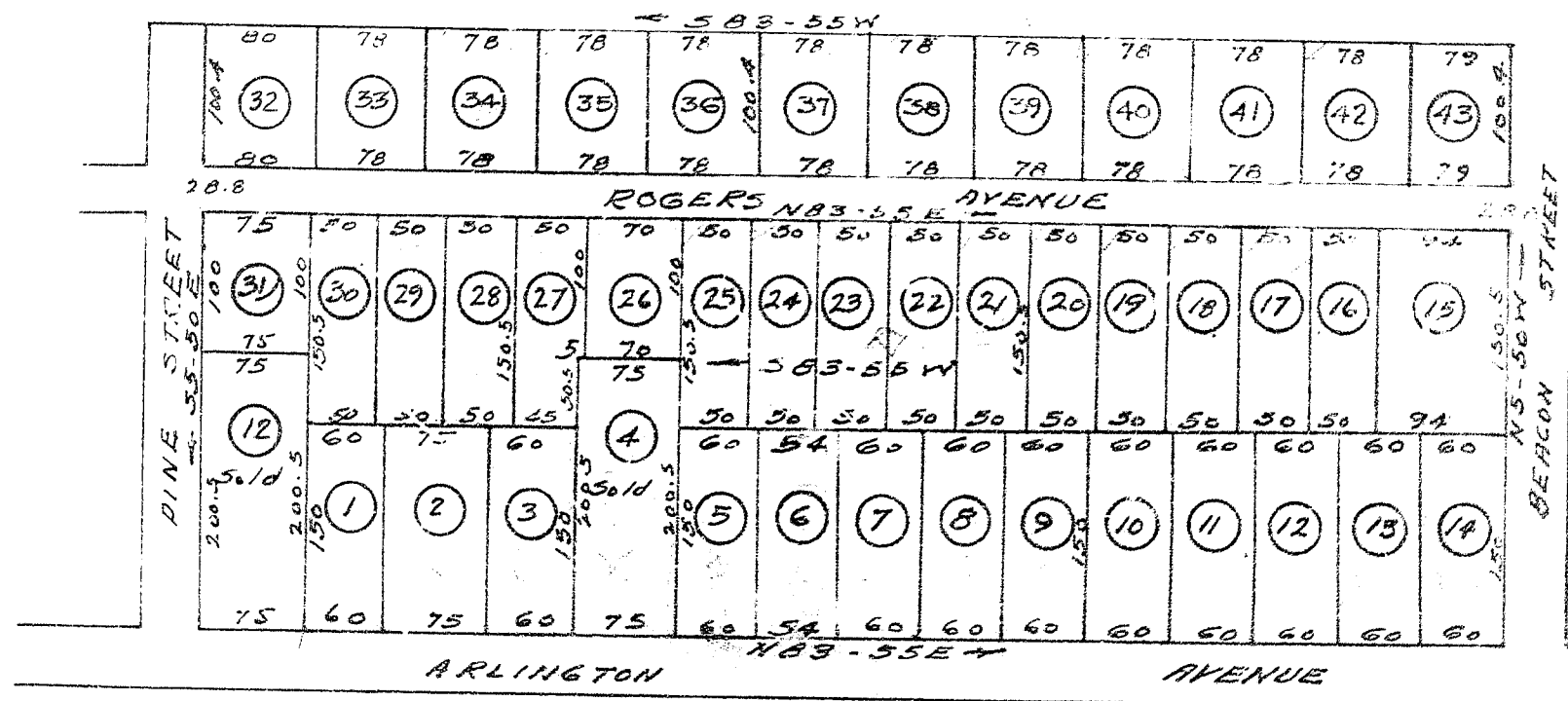

REVISED PLAT OF  
 LOTS 13 TO 20 & 25 TO 41 INCL.

PROPERTY  
 B. E. GEER  
 NEAR GREENVILLE

Scale 1" = 100' MAY 1929

W. M. RAST ENGR

Original Plat of Property  
 Recorded Plat Book G, pg 133

Note: All Corners