

N

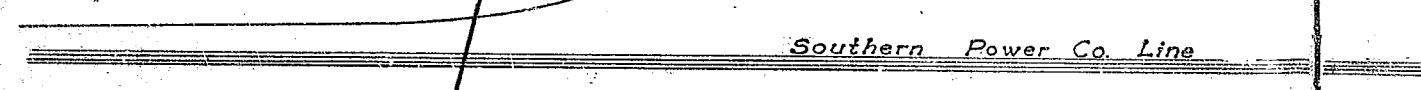

AREA 4 ACRES

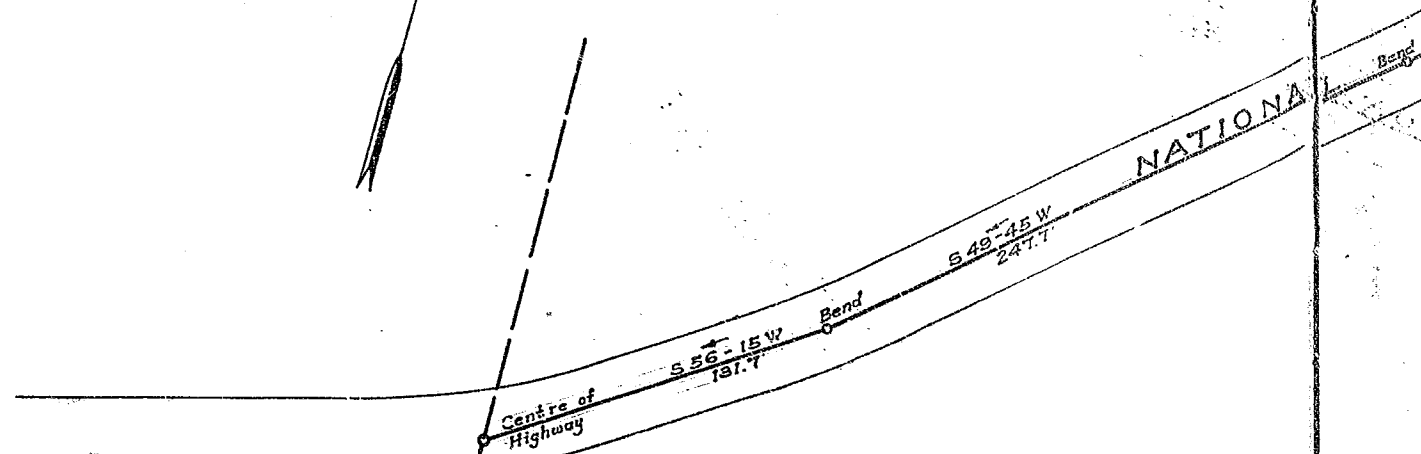
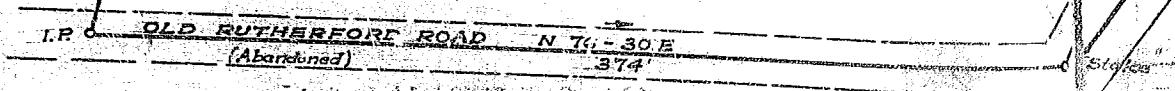

PLANNED BY...

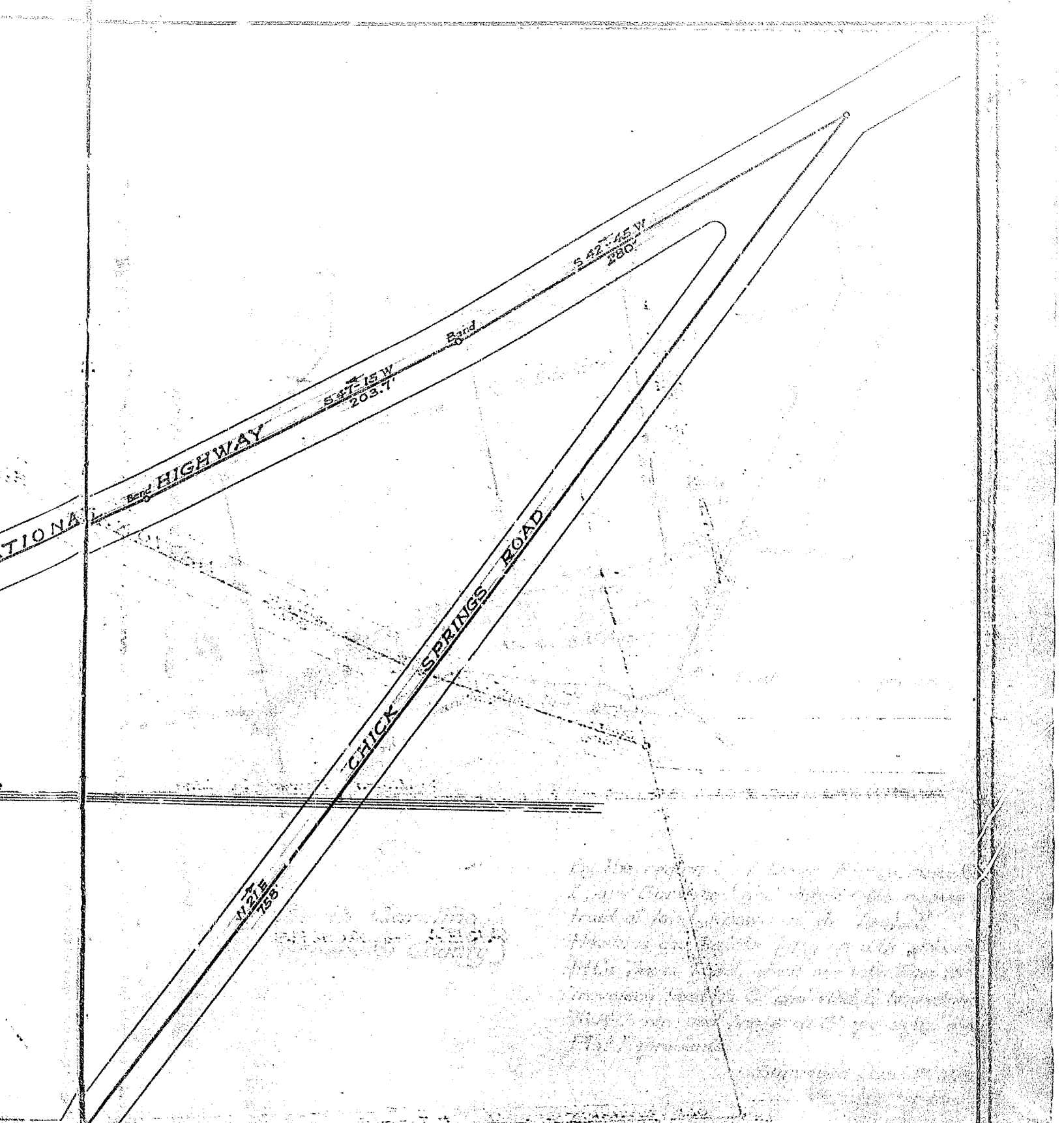

*By the survey of the Chick Springs Road...
 I have determined the location of the road...
 and have shown the same on this map...
 which is an accurate copy of the original...
 filed in the office of the Register of Deeds...
 in the County of Greenville, S.C. and State of South Carolina...
 this 26th day of August, 1926.*

PROPERTY OF
 MISS MAE PAYNE
 NEAR GREENVILLE S.C.
 Scale 1"=50' August 1926

DALTON & NEVES

Survey by W.D.N.
 F. Book 177

Recorded Aug. 26, 1926 at 1:00 p.m. by My. E. Co.