

STATE OF SOUTH CAROLINA,
COUNTY of GREENVILLE.

By request of W.M. Guest I have surveyed the Plot of land for the Merrittsville School, and made a Plat below of same, and it shows the shape and meets and bounds of same. There is Two and four tenth Acres of said Plot the same more or less. This survey was made by me May 14th. 1926. Made to the scale of 2 Chains per inch.

B. G. Langford
Registered Land Surveyor.

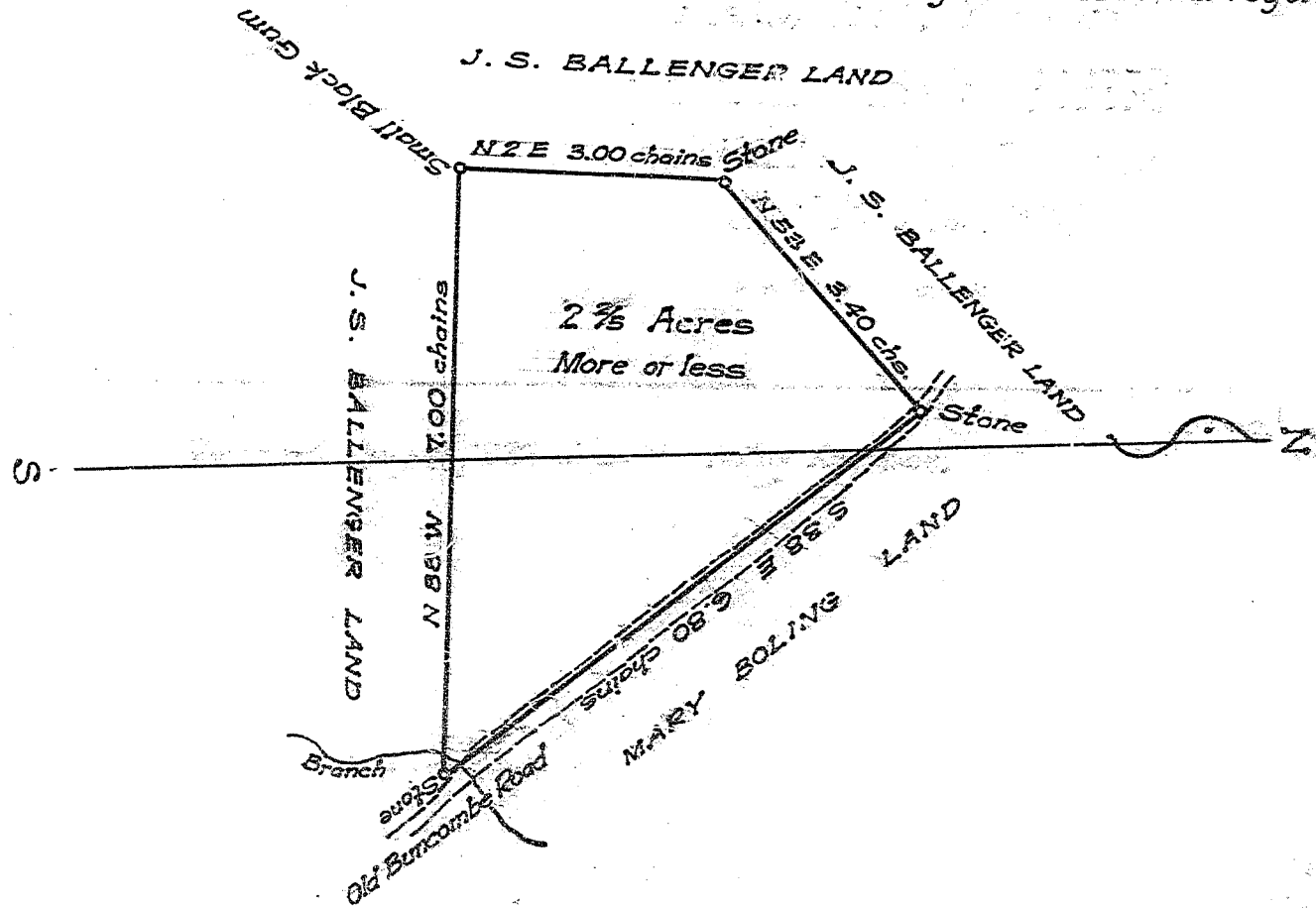

Recorded Aug. 7, 1926 at 12:20 p.m. by Kay, Sec.