

TEN CHS. PER INCH

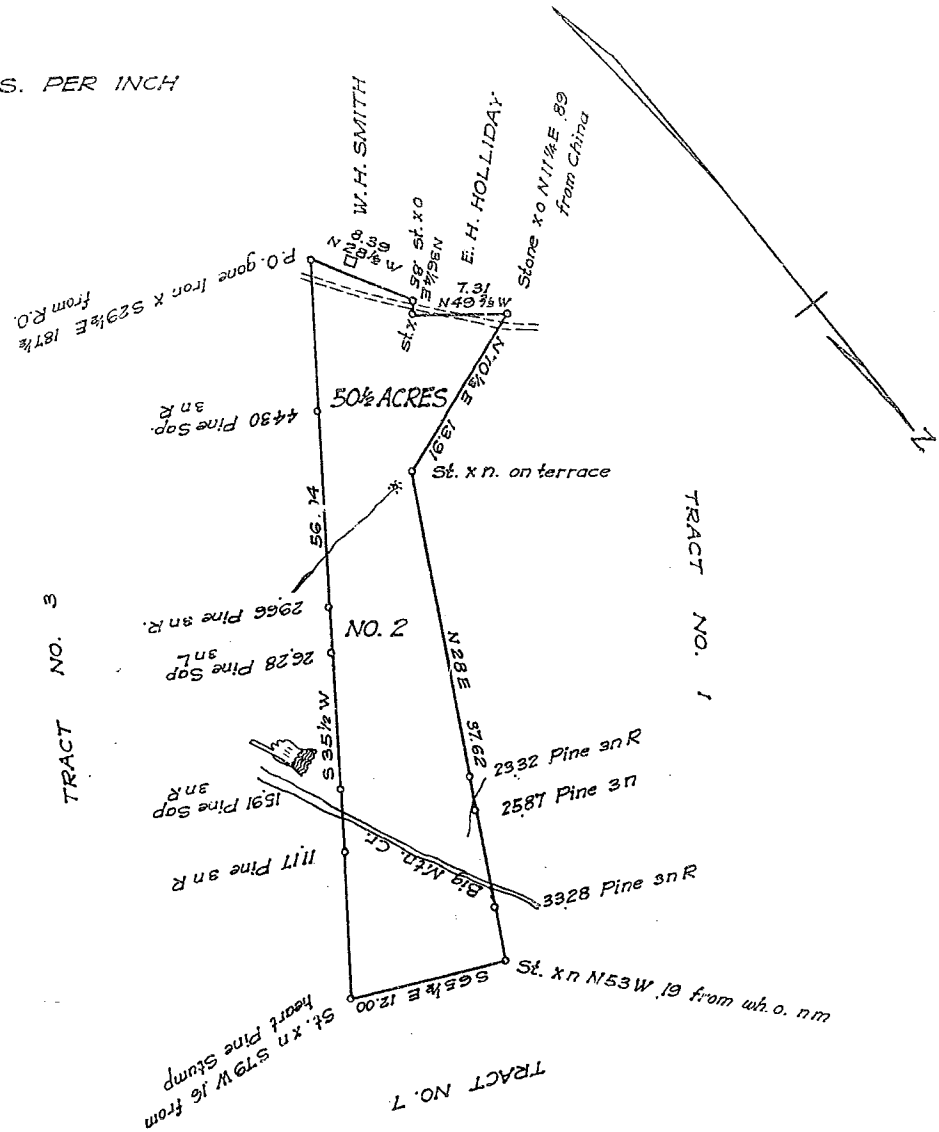

SOUTH CAROLINA,
GREENVILLE COUNTY }

The above plat represents Tract No. 2,
of the estate of Mrs. Mary J Chapman,
deceased, containing Fifty and one-half (50 1/2) acres, situated in the
state and county aforesaid, on Big Mountain creek, waters of Saluda river.
Surveyed by request of J. T. Chapman, executor, Aug. 11-1925.

Wm L. Mitchell
Registered Surveyor
Honea Path, S.C.