

PROPERTY OF THE
 C. & W. G. R. R.
 GREENVILLE S. C.

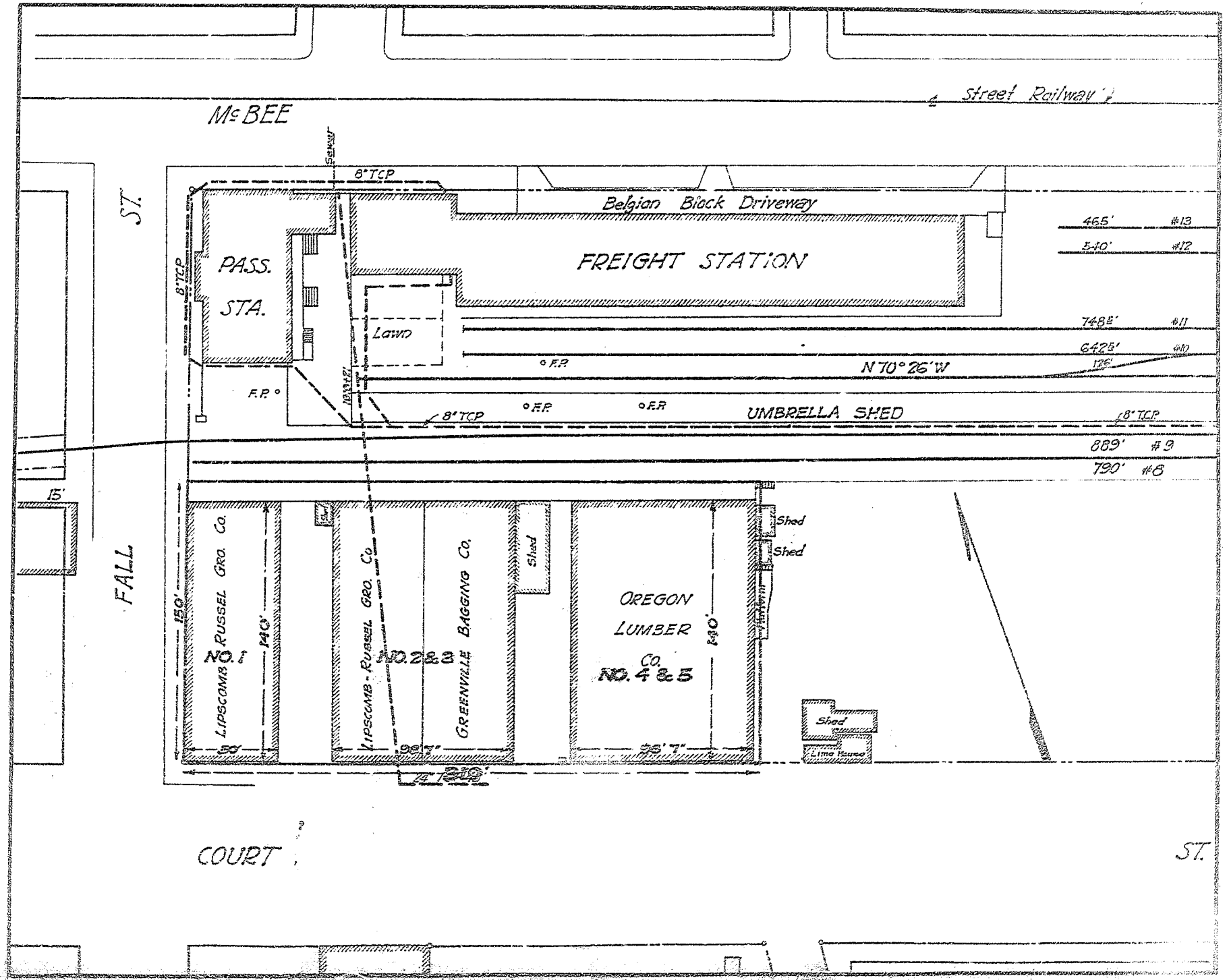

ST.

McBEE

Street Railway

Belgian Block Driveway

FREIGHT STATION

PASS.
STA.

LAWY

UMBRELLA SHED

OREGON
LUMBER
Co.
NO. 4 & 5

LIPSCOMB RUSSEL GRO. Co.
NO. 1

LIPSCOMB RUSSEL GRO. Co.
NO. 2 & 3
GREENVILLE BAGGING Co.

Shed
Lime House

FALL

COURT

ST.

465'	#13
540'	#12
7485'	#11
6425'	#10
126'	
889'	#9
790'	#8

N 70° 26' W

8' TCP

8' TCP

8' TCP

8' TCP

o.F.P.

o.F.P.

o.F.P.

F.P. °

15'

150'

140'

140'

1210'

SEWER

SEWER

Shed

Shed

Shed