

66 Ft. Per Inch

J. P. JAMES

REV. B.P. MITCHELL

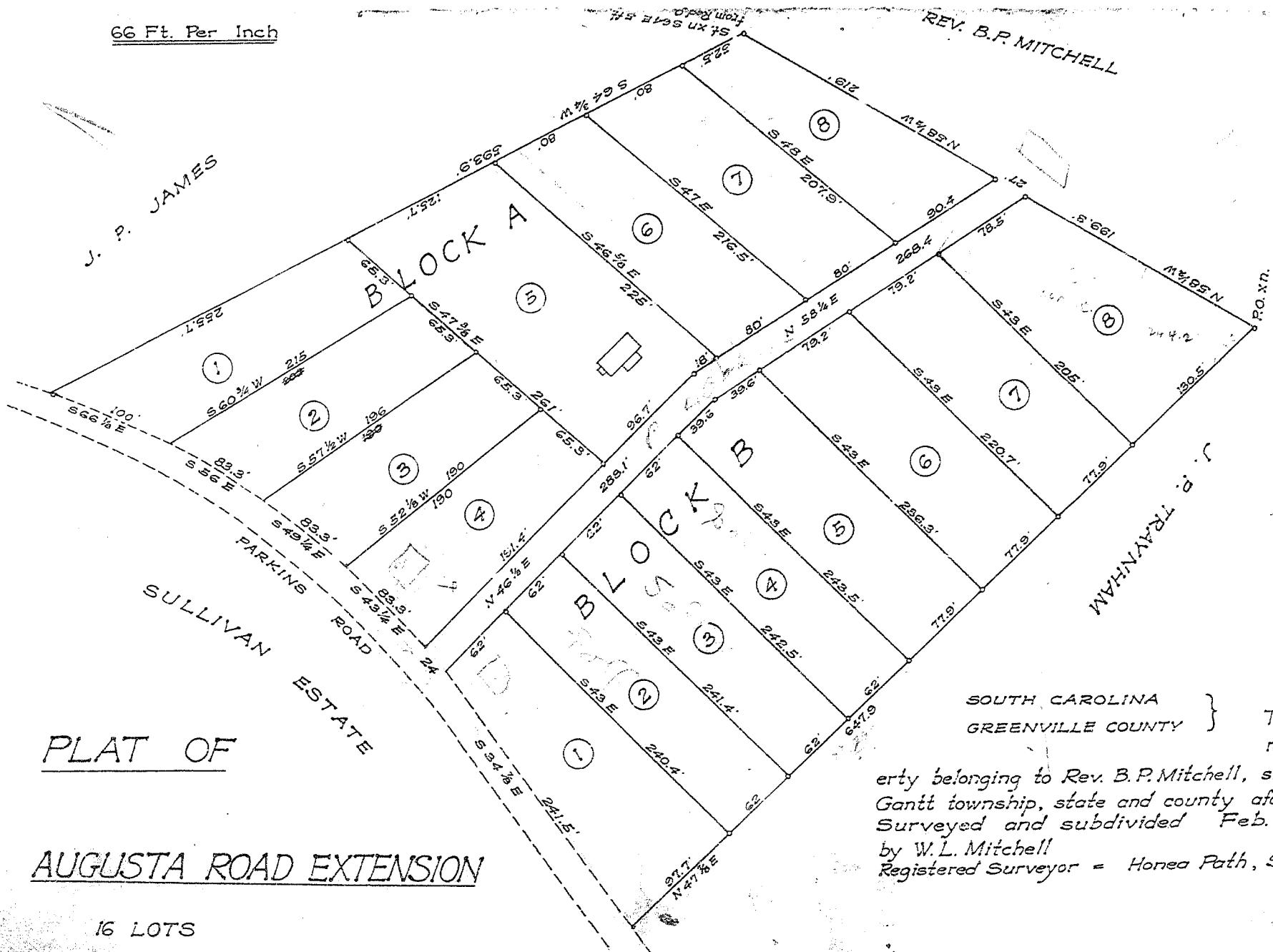

PLAT OF

AUGUSTA ROAD EXTENSION

16 LOTS

J. P. TRAYNHAM

SOUTH CAROLINA
GREENVILLE COUNTY

The above map
represents prop-

erty belonging to Rev. B.P. Mitchell, situated in
Gantt township, state and county aforesaid.
Surveyed and subdivided Feb. 16 - 1925.
by W.L. Mitchell
Registered Surveyor - Honea Path, S.C.

53/91

BAD COPY

Recorded March 6, 1925 by Kay, Bee.

