

PROPERTY  
OF  
MRS. M.H. BEATTIE

Surveyed by C. M. F. Jr. Checked by C. M. F. Jr. Scale 1" = 30'  
Drawn by " Area \_\_\_\_\_ Date June 6, 1923

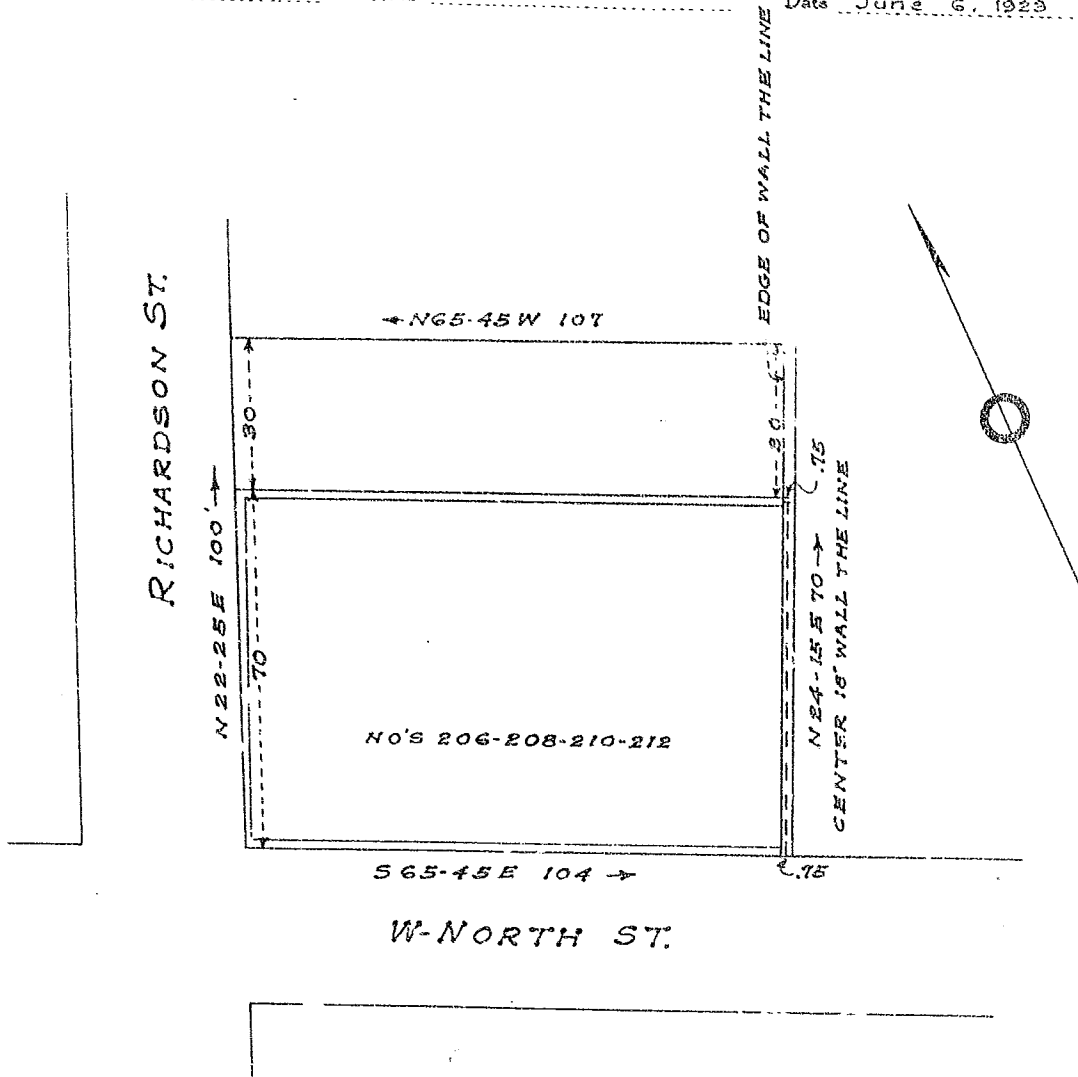

I hereby certify that this is a true and accurate survey of the above described property

C. M. Furman Jr

Recorded August 12, 1924 by Kay. Bee.