

Copy of Flat = Survey 1918-1922
 by Howard Wiswall C.E. = Scale 1" = 20chs
 Lands in Cleveland Township
 Greenville County. State of South
 Carolina ----- Waters of Middle
 Saluda + South Saluda Rivers

Property of Mrs Susan C. Mills
 Property of Saluda Ld. & Lbr. Co.

Recorded Sept. 8, 1923, by R.E.D

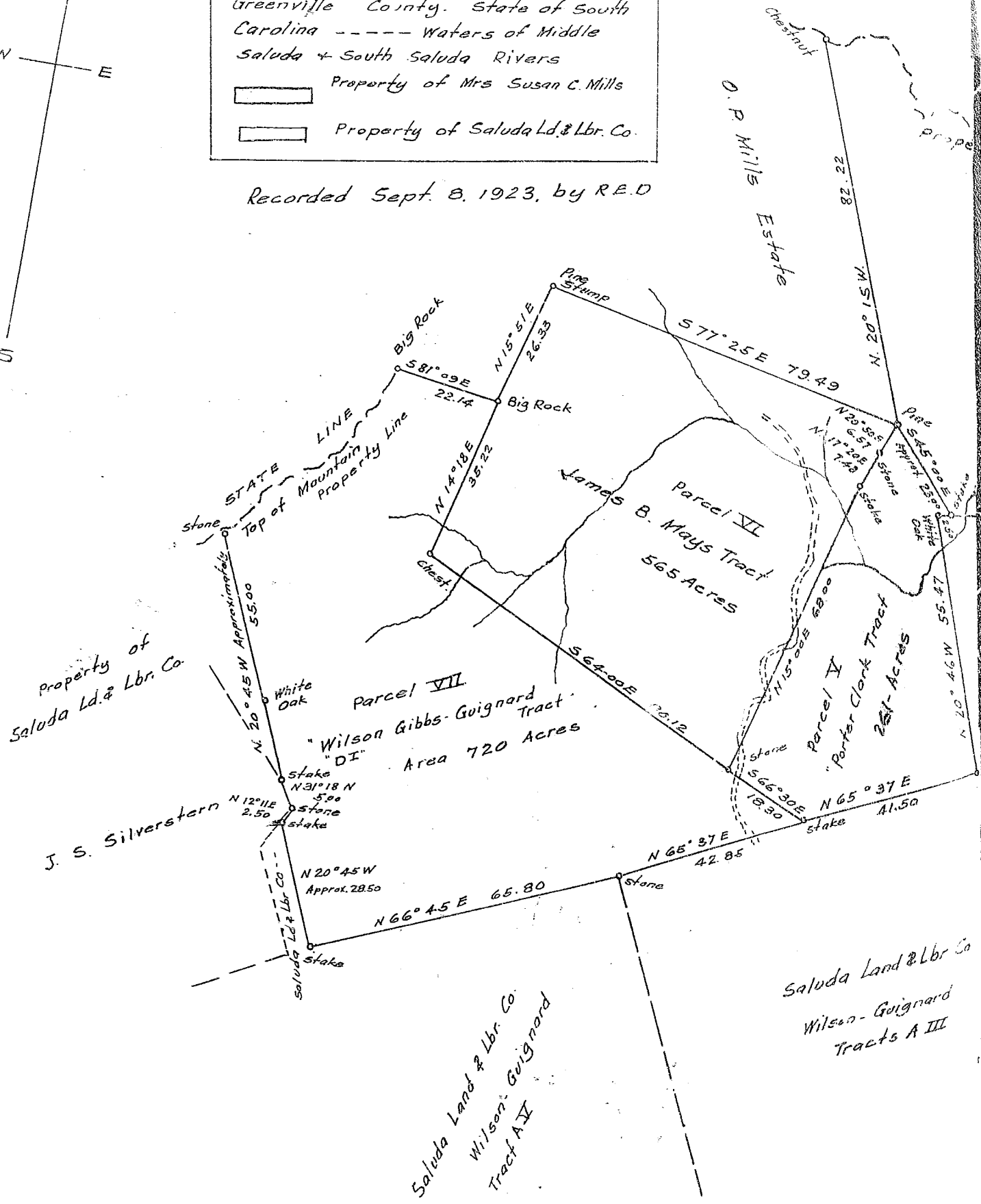

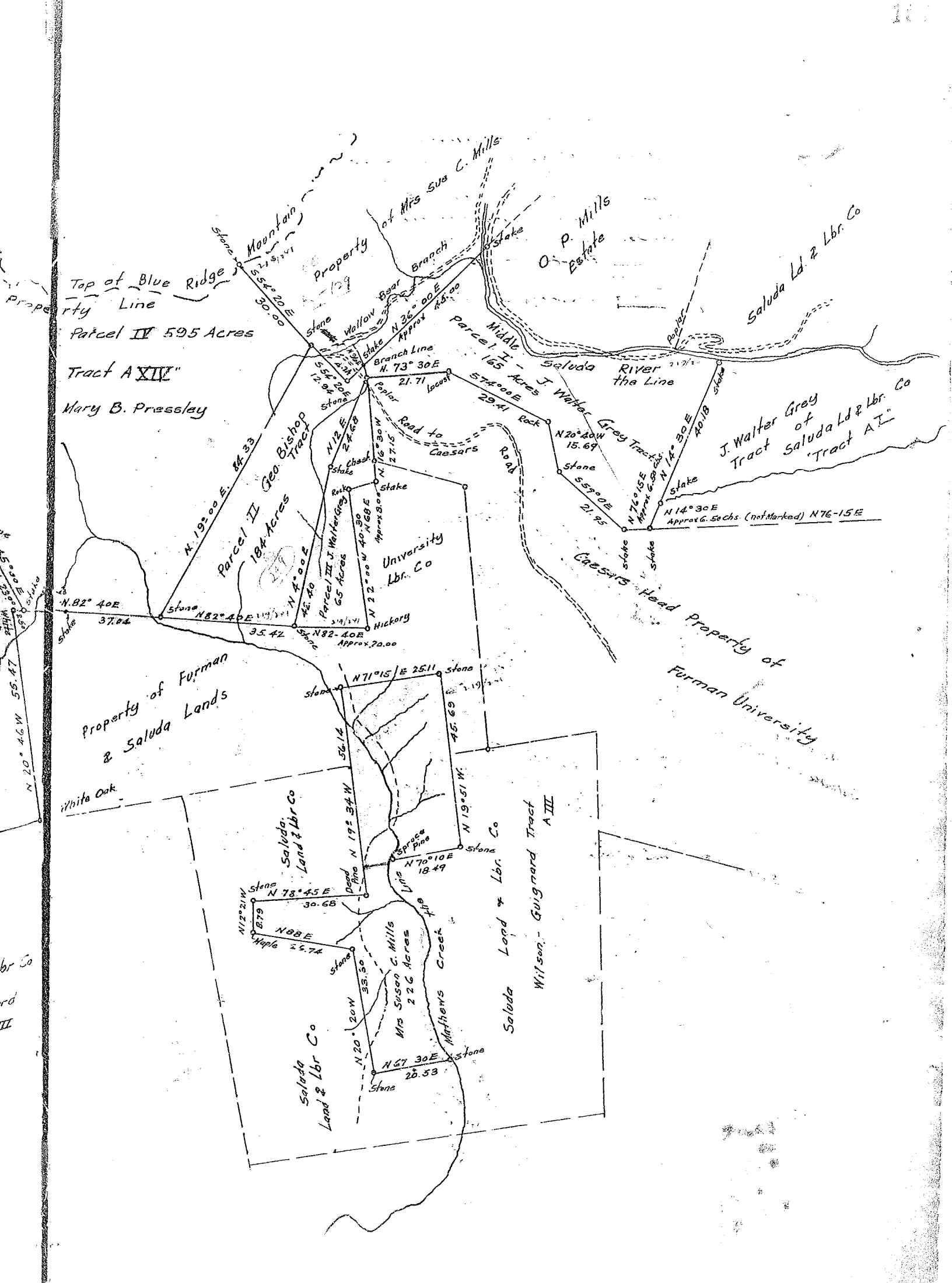

BAD COPY