

MRS. L. C. WALKER

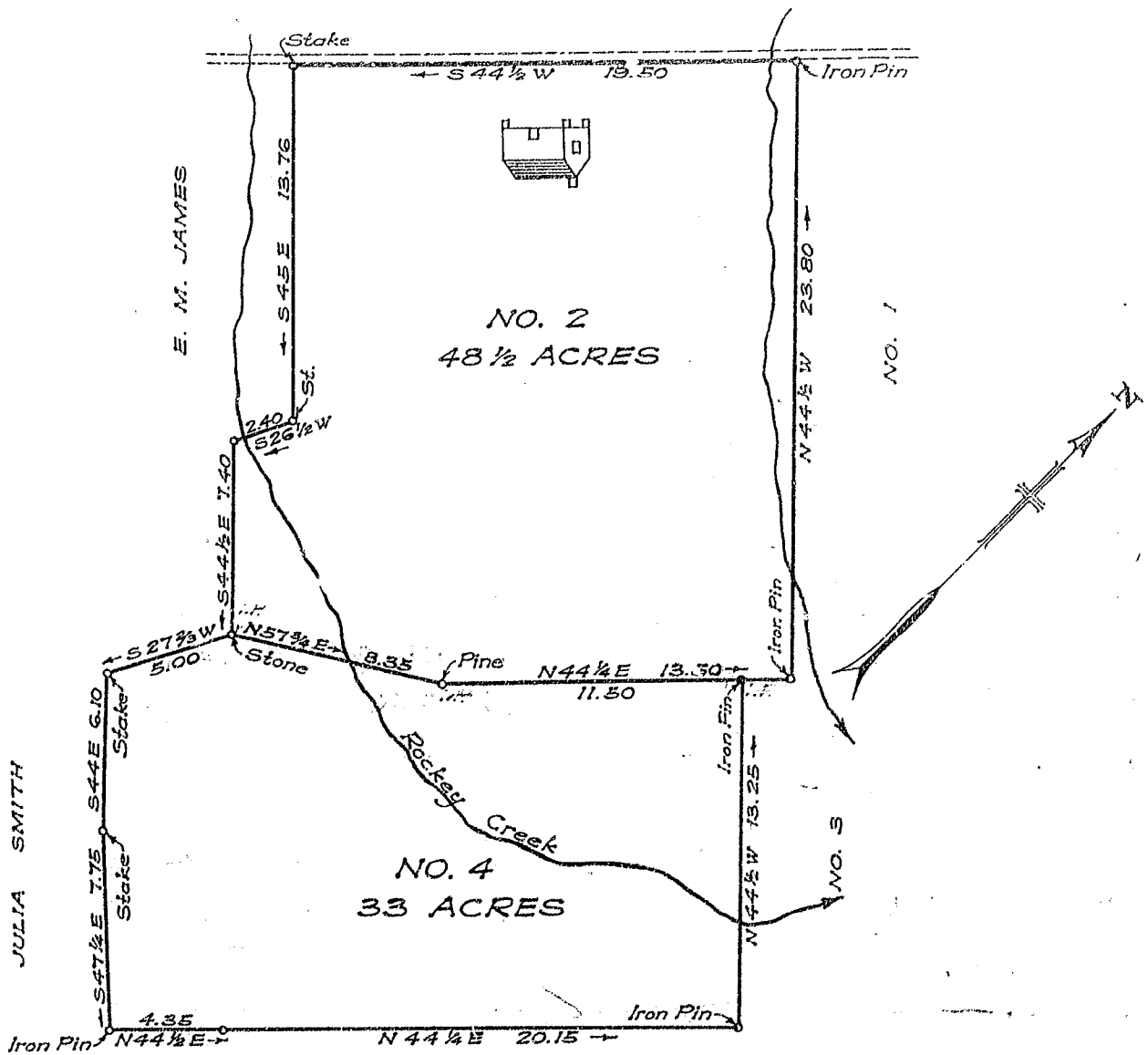

PROPERTY OF  
**J. LEE GREENE**  
 ON ROCKEY CREEK  
 BEING TRACTS NOS. 2 & 4  
 OF THE EMILY M. COLE ESTATE  
**GREENVILLE CO. S. C.**

Scale: 1 in. = 5 chs.

Combined & Enlarged from a Scale of 10 chs. to an inch by Kenneth Blackley  
 Sept. 4, 1926

SEE PLAT BOOK 'C' - PAGE 151