

TO ATLANTA

SOUTH BOUND TRACK OF SOUTHERN RAILROAD

TO WASHINGTON

NORTH BOUND TRACK

TELEGRAPH LINE

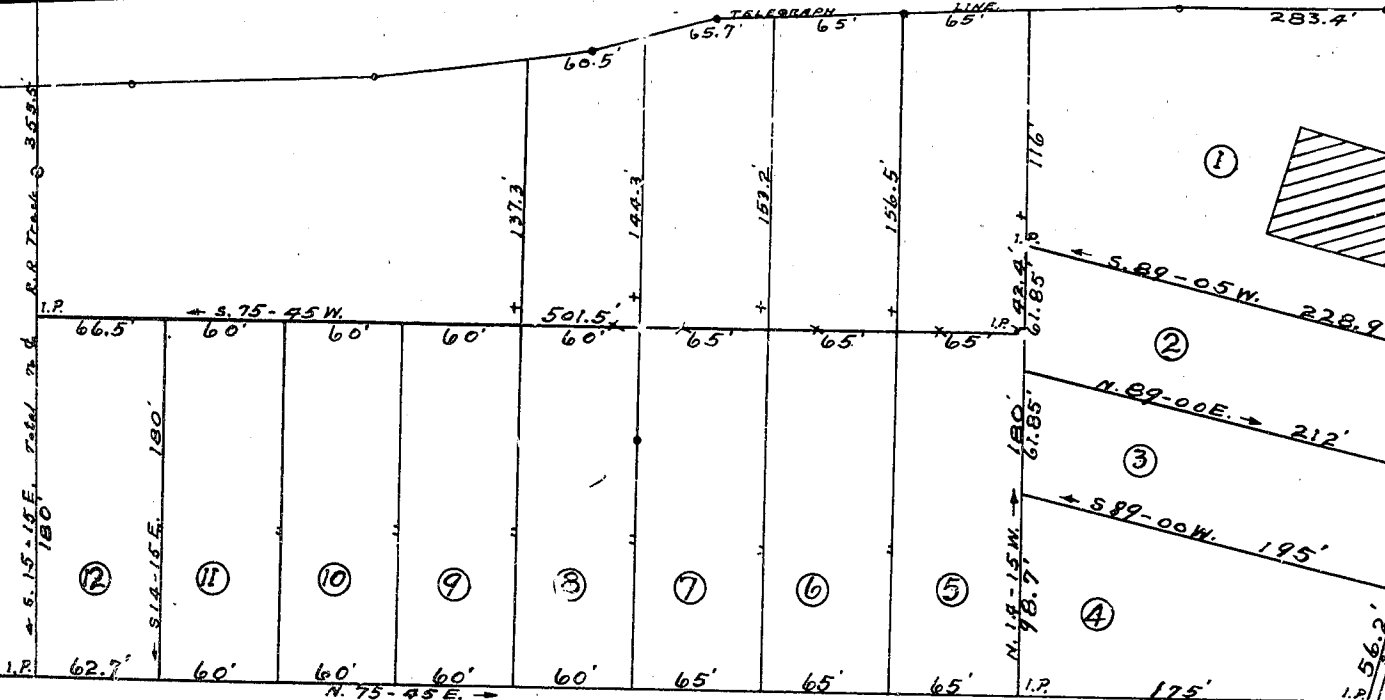

PROPERTY OF
 M. T. GAINES ESTATE
 GREER • GREENVILLE • COUNTY
 SOUTH CAROLINA
 SCALE: 1" = 60 FEET • MAY 11 1936
 SURVEYED APRIL 29 1936

H. S. BROCKMAN, SURVEYOR
 GREER, S.C.