

James L. Cothran

Scale - 10 chains per inch

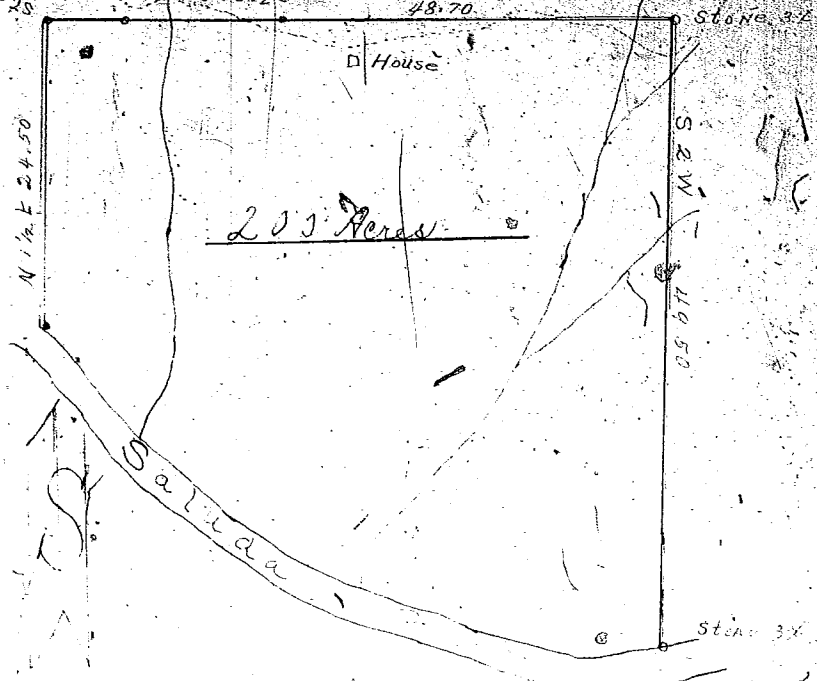

Mr. Alexander Coffey

Handwritten notes in cursive script, partially illegible. Some words like 'survey' and 'tract' are visible.

FILED THIS 1st DAY OF August 19 33
 AND RECORDED IN VOL. D PAGE 16
 J. A. Gresham
 Register Mesne Conveyance
 Greenville County, S. C.
 at 2:50 P.M. #5757

FILED THIS 5 DAY OF March 19 34
 AND RECORDED IN VOL. D PAGE 163
 J. A. Gresham
 Register Mesne Conveyance
 Greenville County, S. C.
 at 10:00 A.M. #2504

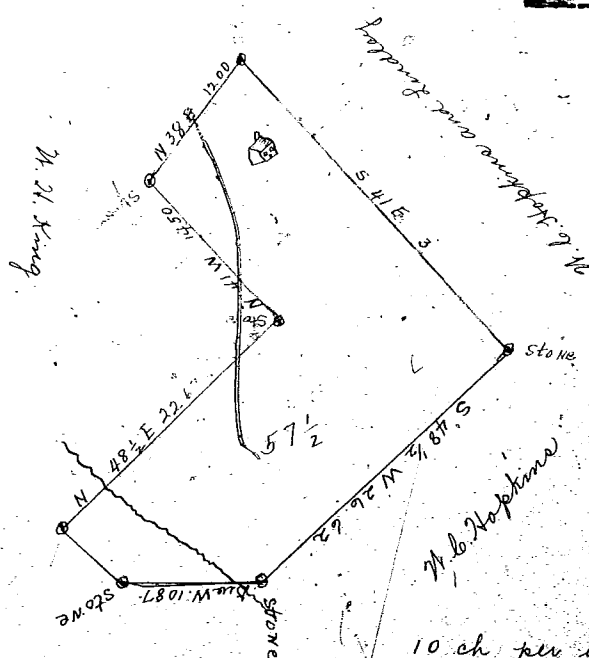

10 ch per inch

South Carolina
 Greenville County
 At the request of Mr. J. M. King I have surveyed and divided R. Pope tract of land into two tracts. No. 2. Contains 57 1/2 acres, more or less and has such lines and boundaries as the above plat represents.
 James P. Willis, S.
 Surveyed Jan. the 27th 1909.