

$$\begin{array}{r} 18.9 \\ .66 \\ \hline 11.34 \\ 11.34 \\ \hline 1247.4 \end{array}$$

Mt. View Acres

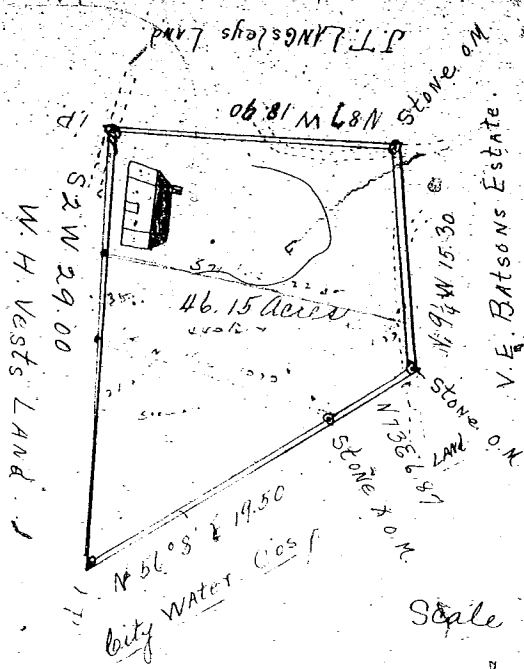

Scale of 10 chs Per Inch

South Carolina, }
 Greenville County. } By the consent of Charles Langley I have surveyed the above
 tract of land and find it to contain 46.15 acres
 Surveyed Feb 24, 1932 Th. A. Hester, Reg. Surveyor. (Impression seal)
 Recorded February 27th, 1932 #1828

