

Scale 10 Chs. per inch.

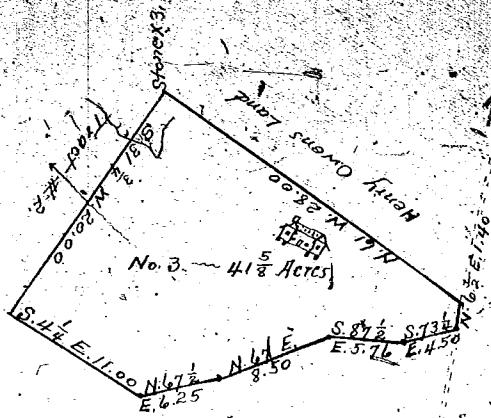

South Carolina,
Greenville County.

At the request of H.E. Cooley I have divided up his farm into 4 tracts - No. 3, contains 41-5/8 acres, more or less. Having such lines and boundaries as the above plat represents
James P. Willis, Surveyor.

Recorded April 3rd, 1919 - Copied and certified to, by James R. Bates, R.M.C.

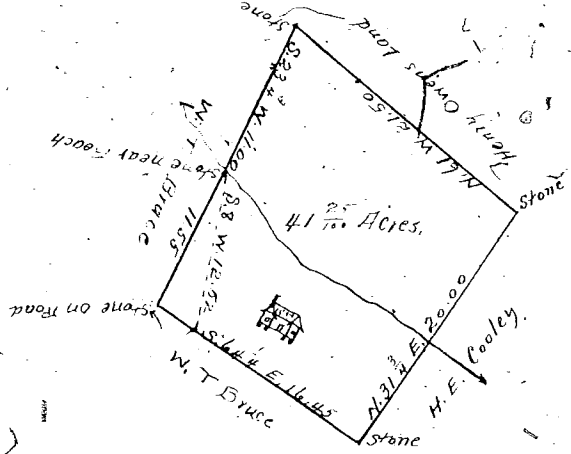

Scale 10 chs. per inch.

South Carolina,
Greenville County.

At the request of H.E. Cooley I have surveyed and divided off from his home tract a lot containing 41-25/100 acres, more or less. Having such lines and boundaries as the above plat represents.
James P. Willis, S.

Dec. 4th, 1908. Recorded April 3rd, 1919 - Copied and certified to, by James R. Bates, R.M.C.

Scale 10 chs. per inch.

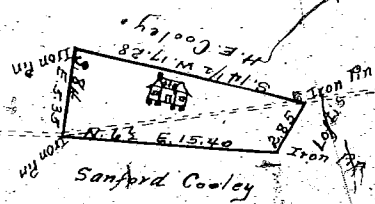

South Carolina,
Greenville County.

At the request of H.E. Cooley I have surveyed his home lot of land. It contains 6-1/2 acres, more or less, and has such lines and bounds as the above plat represents.
James P. Willis, S.

May - 1915. Filed and recorded April 3rd, 1919 Copied and certified to by James R. Bates, R.M.C. for G. Co., S.C.