

South Carolina,
 Greenville County.
 By request of E.L. Hanks, I have surveyed the above lot of Twelve thousand (12,000) Square Feet situate on the East side of Pine Street near the Southern R.R. Depot, Greenville, S.C. and hath such shape, marks and bounds as shown on this plat.
 Surveyed March 19th, 1907.
 Wm. A. Hulson, D.S.
 Copied and certified to by
 James R. Bates, R.M.C. Feby. 10th, 1919.

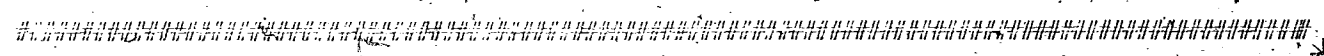

109

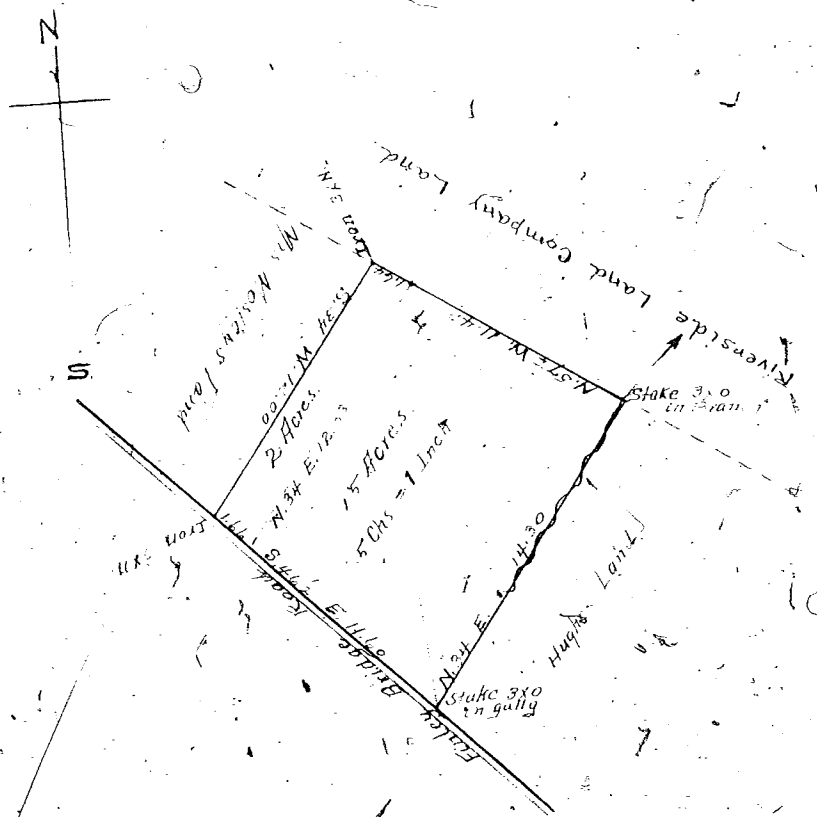

THE State of South Carolina,
 County of Greenville.

The above represents a tract of land containing Fifteen acres, situate in Greenville Township County and State aforesaid on the northeast side of the Finley Bridge Road a small branch of Reedy River, and sold by Mrs. E. Mosley to Henry Briggs.
 Surveyed the 11th, day of March 1906.
 H.N. Southern, Surveyor. Recorded Feby. 14th, 1919.
 Copied and certified to by James R. Bates,
 R.M.C.