

Surveyed Nov. 1916.
Note: Iron Pins at all Corners.
Recorded No. 21, 1916
by R. E. Dalton. Engr.

G. A. ROETZ PROPERTY

R. J. ROWLEY PROPERTY

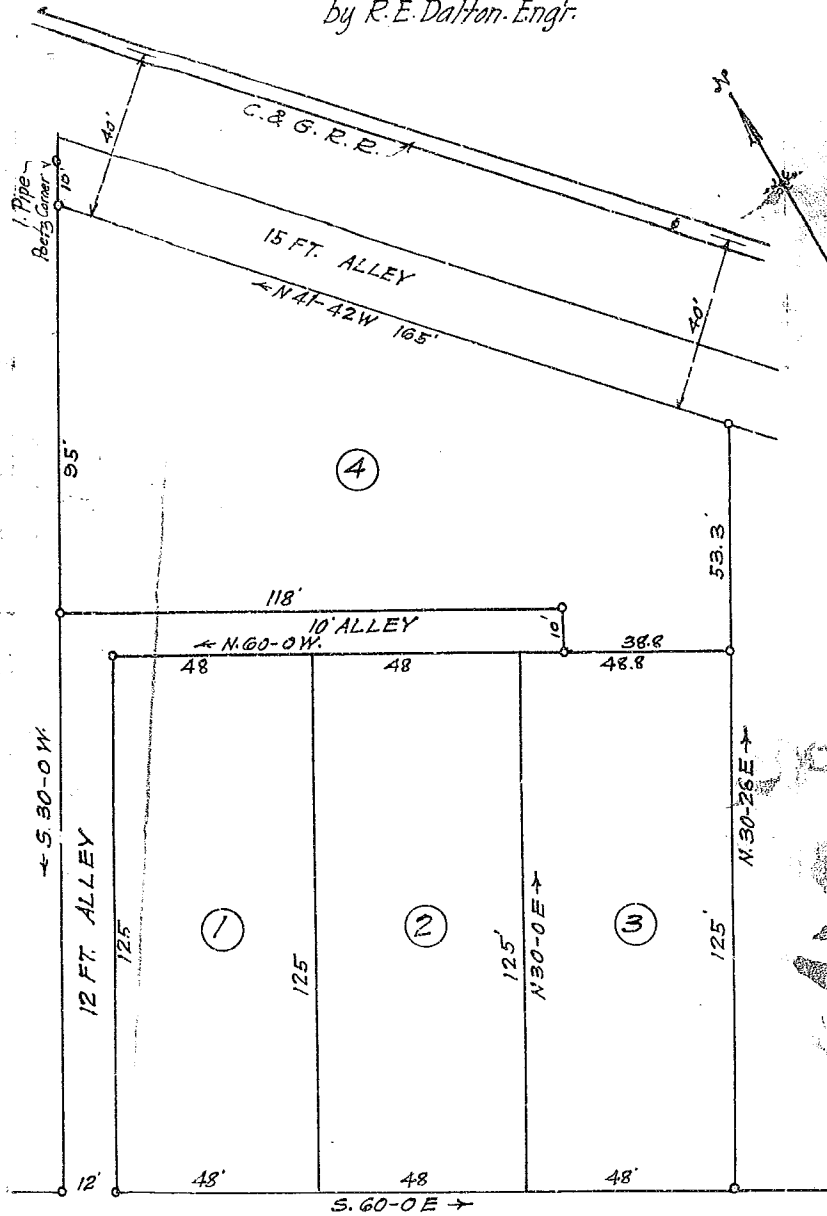

BIRNIE STREET

PROPERTY OF
W. A. CHANDLER
GREENVILLE, S. C.
Scale 1"=30' - Nov. 1916

R. E. DALTON, ENGR.
GREENVILLE, S. C.