

244

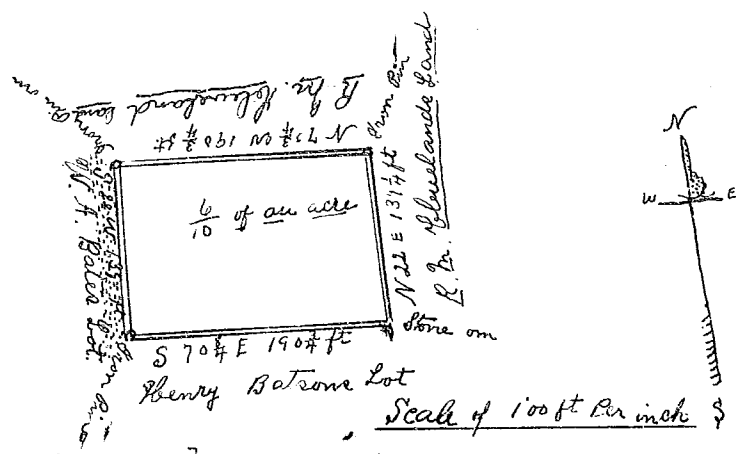

South Carolina }
Greenville County }

By the request of Mrs. Nannie Good, I have surveyed the above lot in the town of Marietta, for Henry Batson, and find it to ^{contain} $\frac{6}{10}$ of an acre, and has such shape marks and boundaries as the above Plat represents.
Surveyed Feb 21st 1916
W. A. Heister
Surveyor.

For Deed see Vol. 39. page 415
Recorded June 5, 1916.