

$$\begin{array}{r} 21 \\ 216 \\ \hline 335 \end{array}$$

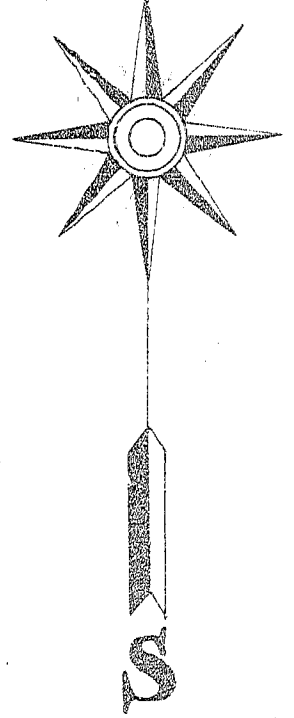
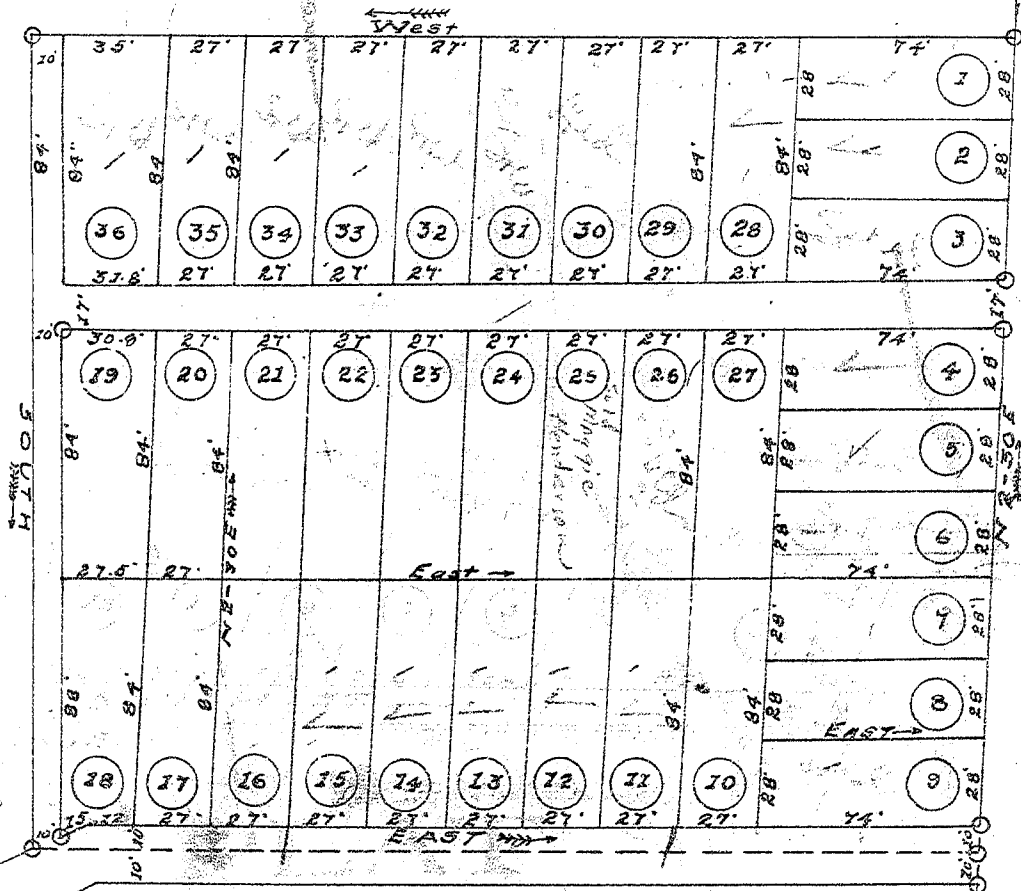

PLAT
 OF
TRACT NO. 3 OF JAS. E. HALL ESTATE,
 IN
NICLE TOWN
GREENVILLE, S. C.

NOTE BOOK "I."
 PAGE 52.
 NOV 5th 1924.
 SCALE 50' = 1"

RECORDED MARCH 27-1925 BY W.D. NEVES.
 PER D.M.S.

SURVEYED & PLATTED FOR E. E. STONE BY WILL D. NEVES, SNG.

Greenville, S.C.