

This Survey made by J.H. Wigington  
 and A.L. Harding Nov 1-14, 1913.  
 Tracing by J.H. Wigington Surveyor  
 Salem, S.C.

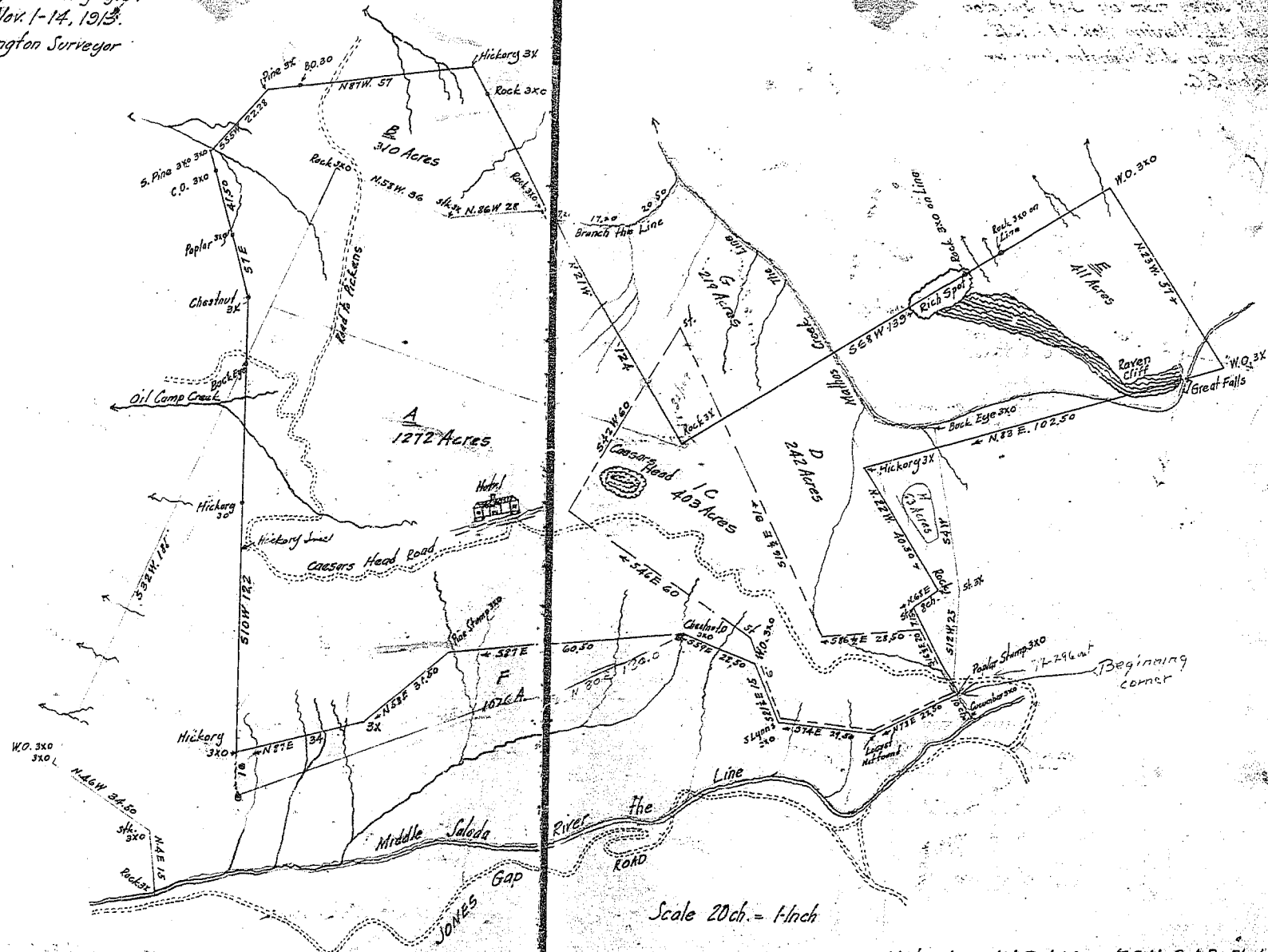
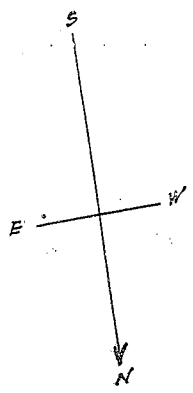

South Carolina } Saluda Lumber Co.  
 Greenville County } Forman University

Recorded by Bates & Dutton Dec. 12, 1914.

Note: In solid Red Lines F,G,H & A,B Black Lines  
 was granted to Geo. F. Townes Dec. 2, 1831.  
 In Black broken Lines C was granted to Philemon  
 Bradford Nov. 29, 1816, and  
 In solid Black Lines A,B,D,E was granted  
 to Benjamin Haywood Feb. 17, 1841.