

168

L.B. CLINE LOT

CAPT. J. WESTFIELDS LAND

S 68 2/3 W 5.34

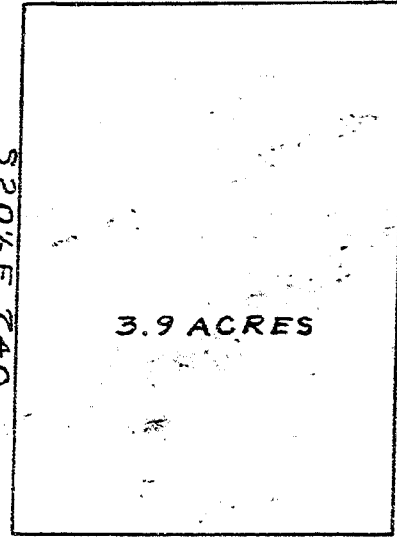

40 FOOT STREET

50 FOOT STREET

3.9 ACRES

N 68 2/3 E 5.34

MRS. BERRYS LAND

G. R. POORS LAND

H. G. INGRAMS LAND

5.34  
 66  
 ---  
 320.4  
 320.4  
 ---  
 352.44

740  
 66  
 ---  
 440  
 440  
 ---  
 880

SCALE 2 1/2 CH = 1 IN

SURVEYED BY W.A. HUDSON MAY 1872  
RECORDED S.P.M. MAY 9-1930

