

Pursuant to request of Mrs Sallie P. Beattie, I have resurveyed the lines marked A, A' and B, B' as shown on this plat the same being the lines surveyed by W. D. Forehold for Mr. Jas. B. Mays April 11, 1870. The Dr. Mays land being now the property of Mrs. Hattie J. Wilkins and said lines as now established are agreeable to both Mrs. Beattie and Mrs. Wilkins. The two parcels cut off from this plat make 34 1/4 Acres in the aggregate, leaving 1500 3/4 Acres to which may be added 7 Acres bought from L. V. Bridges as shown on plat making 1507 3/4 Acres.

Resurveyed and established March 20, 1913.

W^m F. Lee, Surveyor

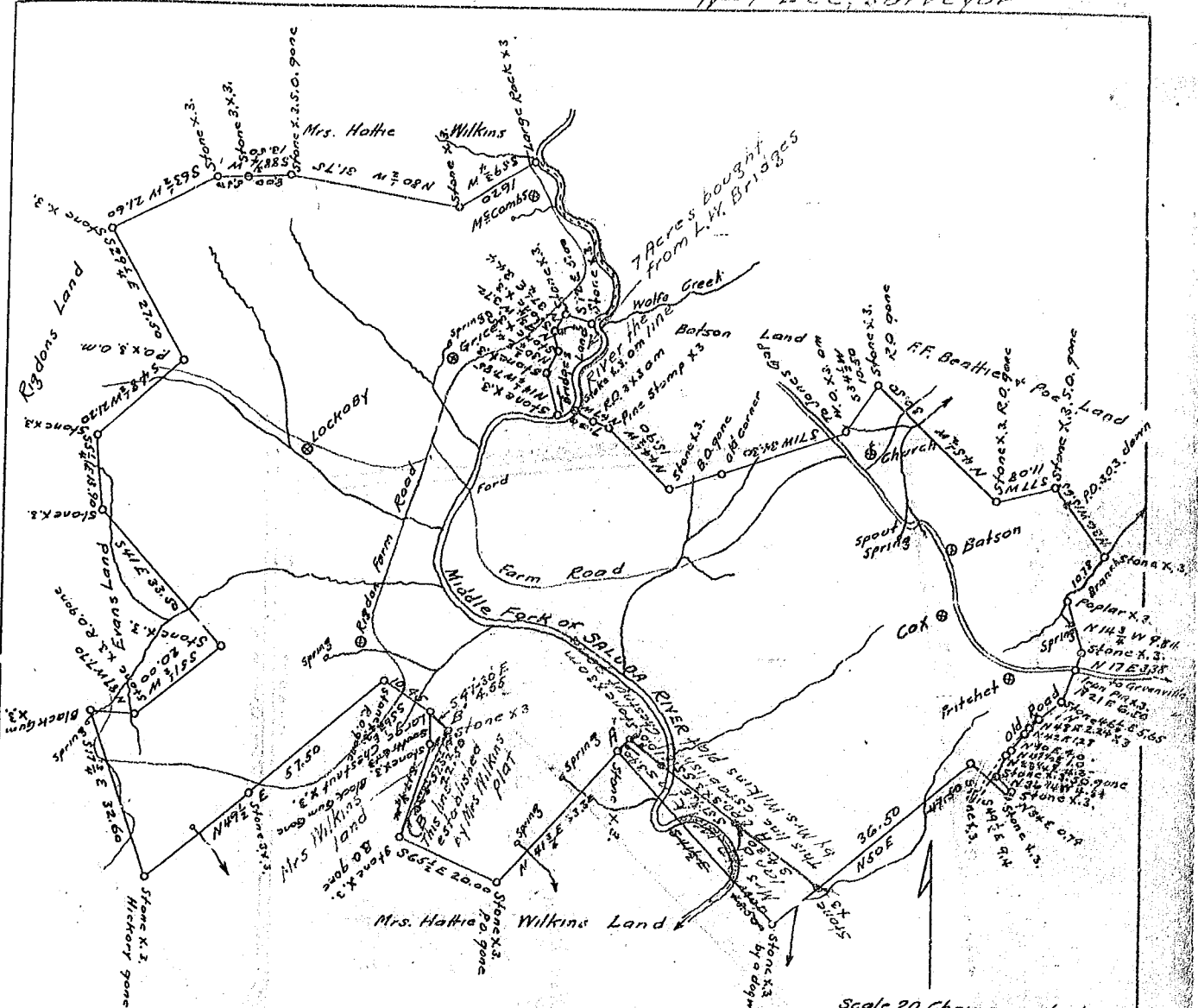

Scale 20 Chains per inch

STATE OF SOUTH CAROLINA
Greenville County

The above plat represents a tract of land surveyed by me for Mrs Sallie P. Beattie, situate, lying and being in Cleveland Township State and County aforesaid, on both sides of Middle fork of Saluda River and of Jones Gap Road, containing Fifteen hundred and thirty-five (1535) acres, having such form, marks and boundings as the above plat represents

Surveyed Sept. 4.-14. 1911.

W^m F. Lee, Surveyor.

Recorded for May 24, 1912