

NOTE:

THIS PROPERTY IS A RESUBDIVISION
 OF LOTS NO 9-10-11 OF THE
 MARSHALL ADDITION TO THE CITY OF ~~SEE EEE~~ 1258
 GREENVILLE BY J.N. SOUTHERN, SURVEYOR, 1897
 S 35° 45' E

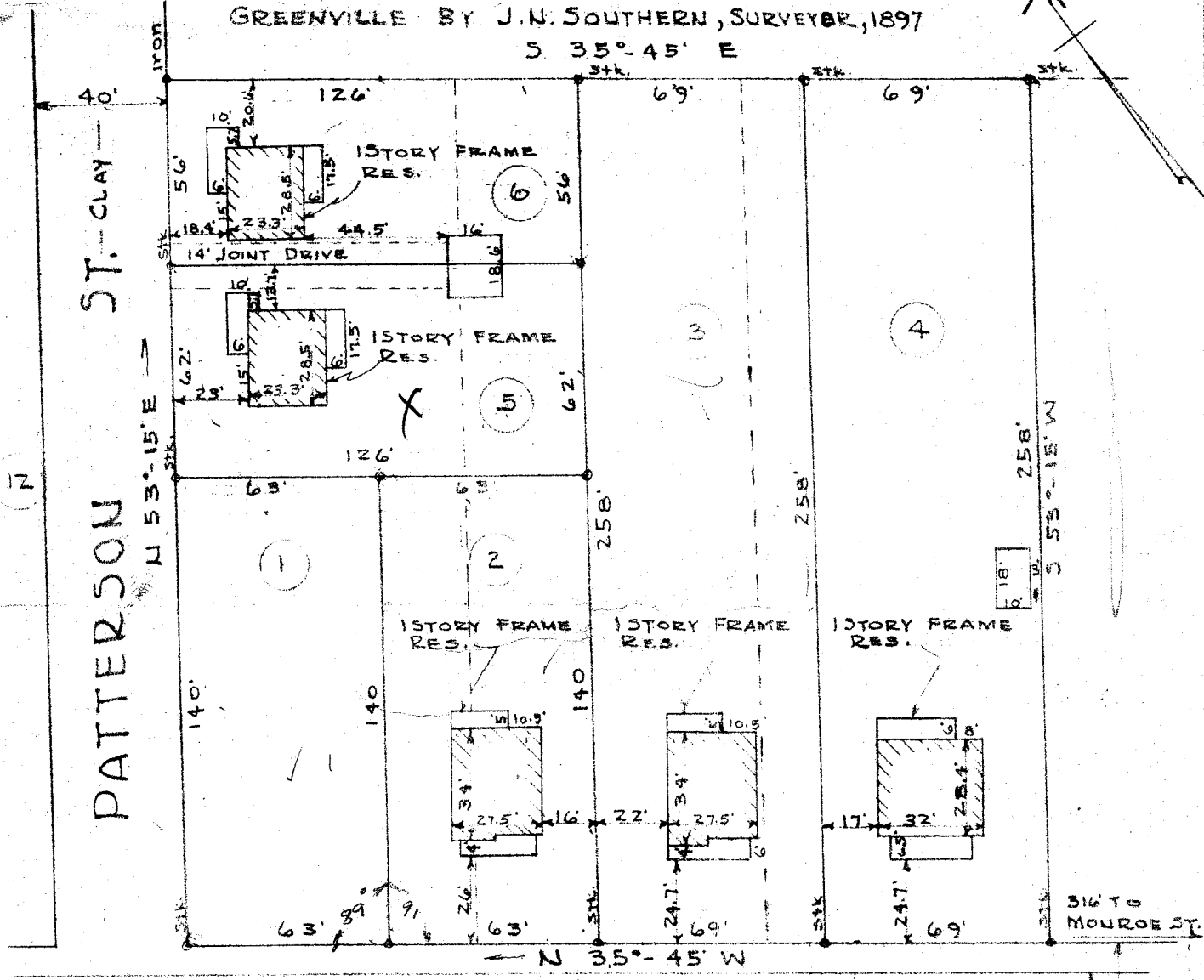
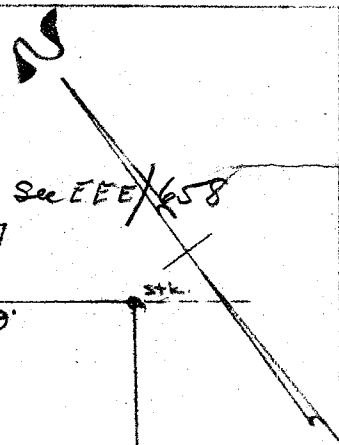

PATTERSON ST. CLAY

HAMPTON AVE. EXT. - CONC. -

BROKEN LINES SHOW ORIGINAL
 PROPERTY LINES OF LOTS NOS.
 9-10 & 11

PROPERTY OF: _____
 MRS. G. R. LAMPE
 LOCATED NEAR THE
 CITY OF GREENVILLE, S. C.

PICKELL & PICKELL ENGRS.
 GREENVILLE, S. C.
 SCALE: 1" = 50' DATED: 3-23-46

FILED
 LE CO. S. C.
 4 27 PM 1946
 OLLIE FARNSWORTH
 R. M. C.

JUL 8 1946
 11530

#11530 Filed This 8 day of July 1946
 And Recorded in Vol. 13 Page 193 of _____
 Ollie Farnsworth
 Register Mesne Conveyance Greenville County, S.C.

193 A