

NORTHERN STREET
(CONCRETE PAVEMENT 40' WIDE)

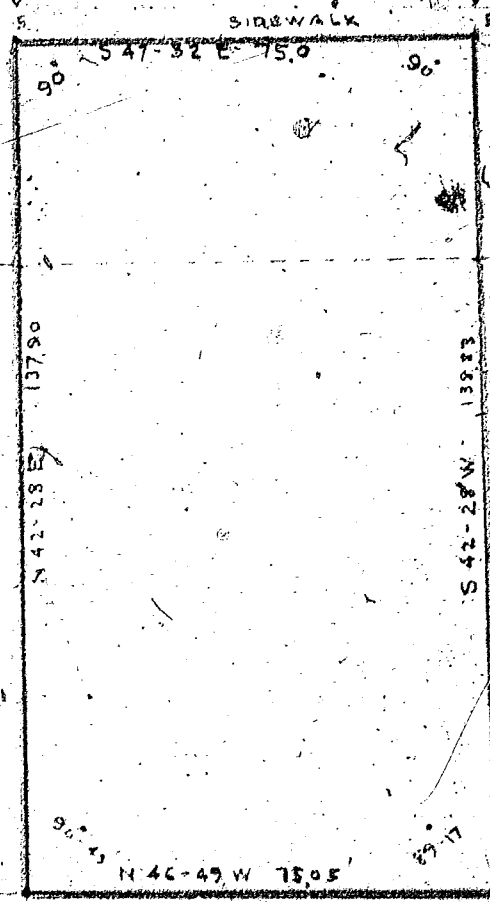

PIEDMONT AND NORTHERN RAILWAY CO.
PLAT SHOWING PROPERTY TO BE CONVEYED
TO
ROSS PUETTE,
GREENVILLE, S. C.

SCALE: 1" = 30'

MAR 21, 1946

ENGINEERING DEPT., CHARLOTTE, N. C.