

MAY 1, 1930

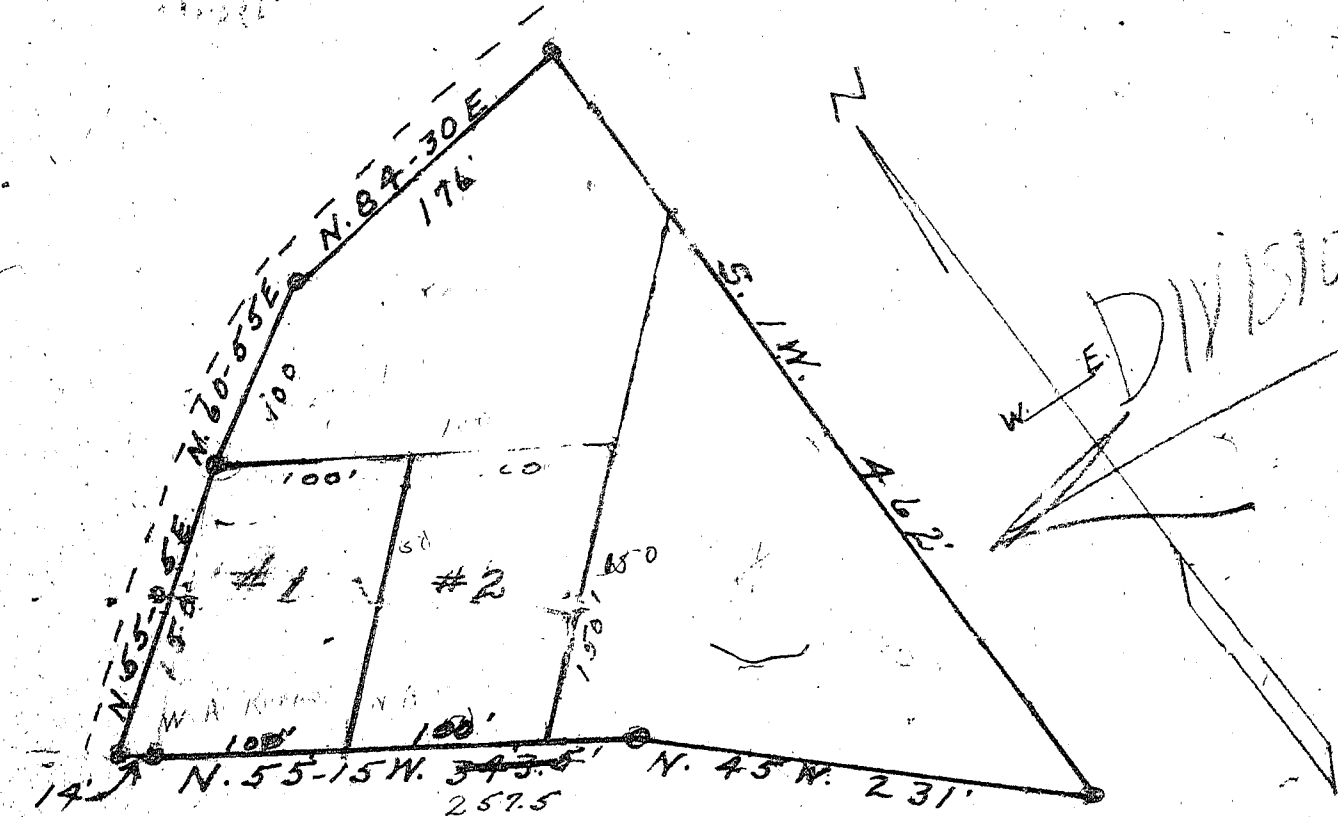

14' N. 55-15 W. 343.5' N. 45 W. 231'
 257.5

WHITE HORSE ROAD

PROPERTY OF
 W. P. KERNS - 2 PLOTS
 GREENVILLE COUNTY, S. C.

Scale 1" = 100' --- AUG. 8-1941

W. J. ...

2640
 and ...
 15
 10