

JAN 1, 1946

541

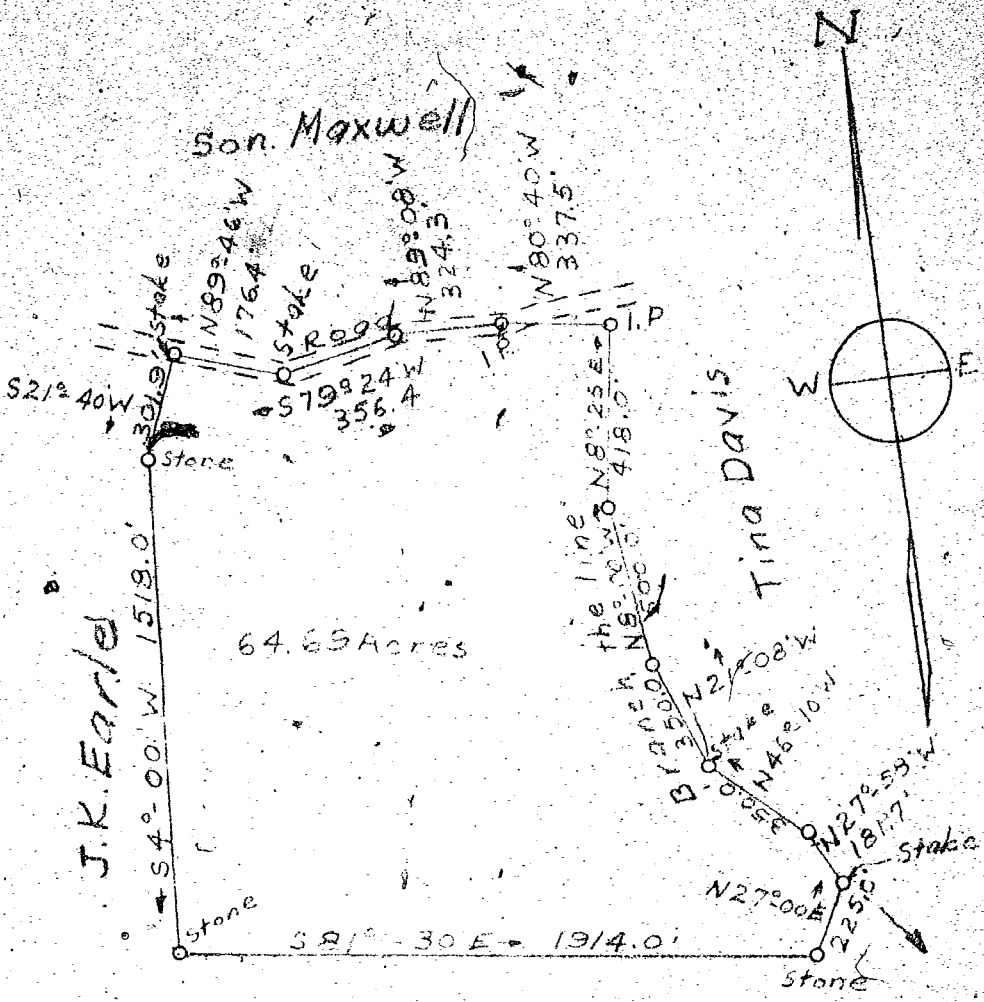

64.65 Acres

J.K. Earle

Davis Land

PROPERTY OF LUTHER B. PINSON
GANTT TOWNSHIP
GREENVILLE - COUNTY S.C.

Scale: 1" = 600'

Dec. 1945

J. Mac Richardson - Reg. L.S.

NOTE: Plat made from descriptions recorded in R.M.C. Office for Greenville County as follows:

1. Robinson to Pinson - Book 239, Page 61.
2. McWhite to McGee - Book 2, Page 638.
3. McGee to Davis - Book 49, Page 238.
4. McWhite to Maxwell - Book 90, Page 100.