

13700
NOV 21 1945

Carl Bayne

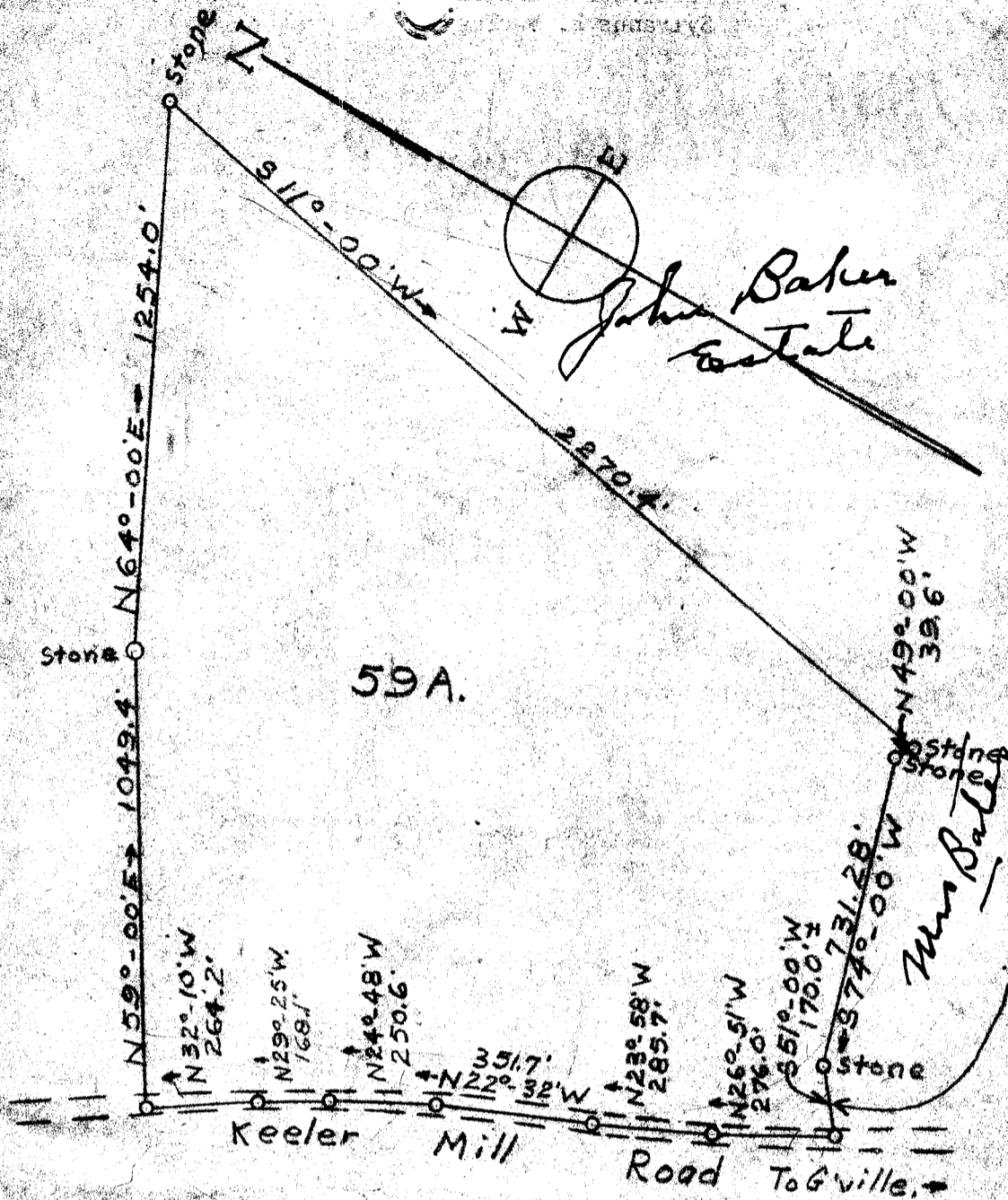

Note: This course and distance was apparently in error. Bearing checked on the ground and distance scaled was found to be as shown. Deed gave N81°-00'W and 90.42' long. J.M.R.

PROPERTY OF S.C. BROWN
PARIS MT. TOWNSHIP - GREENVILLE CO. S.C.
SCALE: 1" = 400'
NOV. 1945

J. Mac Richardson - Reg. L.S.

Plat made for Sylvanus E. & Ethel H. Mac Taggart who are purchasing the property -

Note: Road Line Surveyed. Rest of description from a deed (Cunningham to Brown) recorded in R.M.C. Office for Greenville Co. in Bk. 106, Pg. 243. Acreage from same description. J.M.R.

#13700
And Recorded in Book 21, page 55, at 10:45 A.M.
Ollie Jamnert
Registrar of Deeds, Greenville County, S.C.

55B 55