

The State of South Carolina,
Greenville County

By request of J.S. Coles, I have this day surveyed a lot of land for Jacob Harris, containing 10 acres and has such shapes, marks and boundaries, as the above plat represents.

Sept. 10 - 1885.

(H.D. Johnson)
Surveyor

Copied by B-B - 4-20-1911.

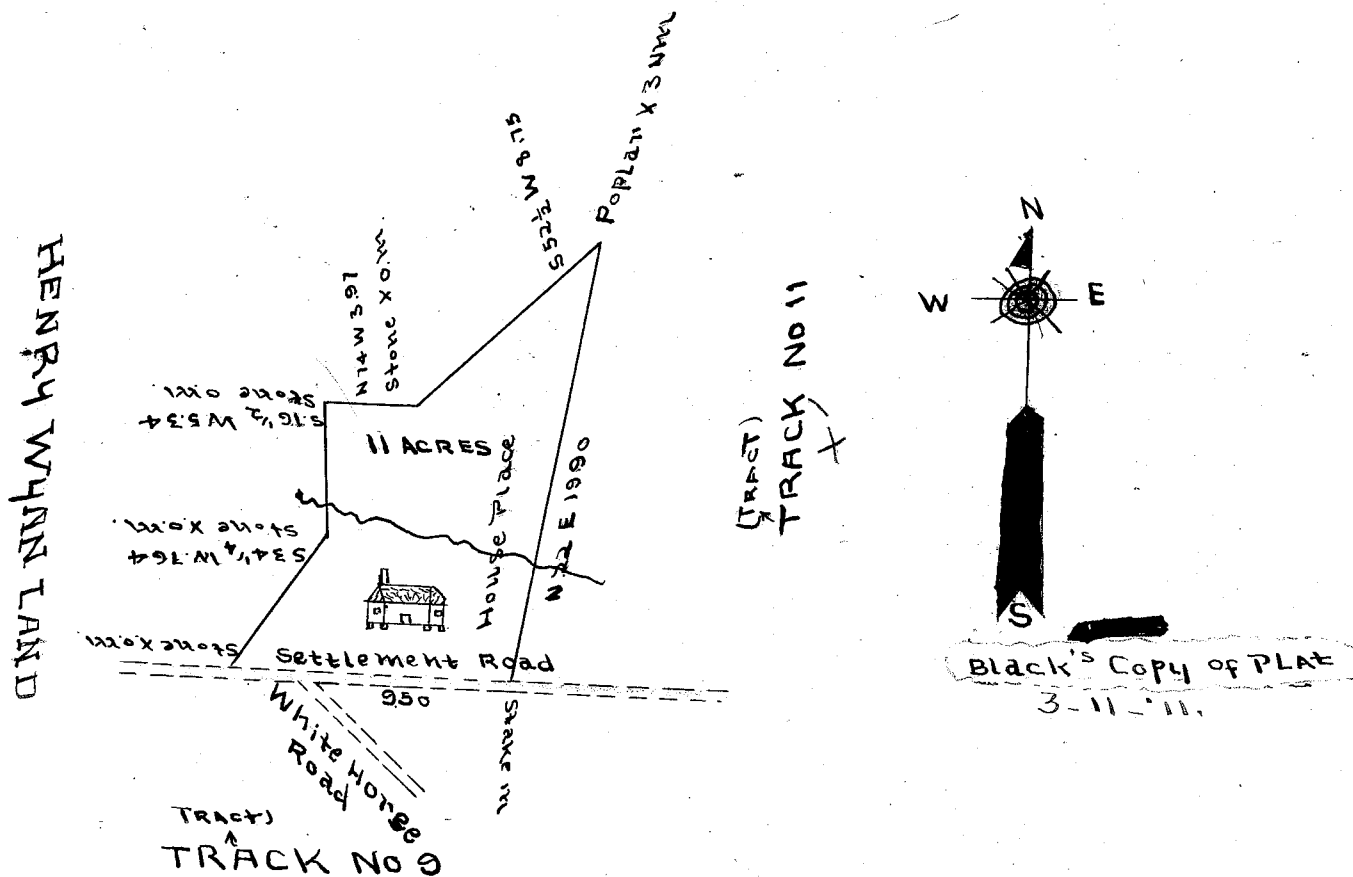

The State of South Carolina,
County of Greenville,

By the request of the executors of the estate of Gabriel Thompson deceased I have surveyed and divided said estate and find the above tract to contain eleven acres, and hath such shapes marks and boundaries as the above plat represents.

Known as the Home Place and in the division as tract No. 10

Surveyed November, 9th, 1910.

W.A. Hester Surveyor

(Copied by Osborne I. Black, March, 11th, 1911)