

MRS. F.E. HARRIS

A.L. MILLS

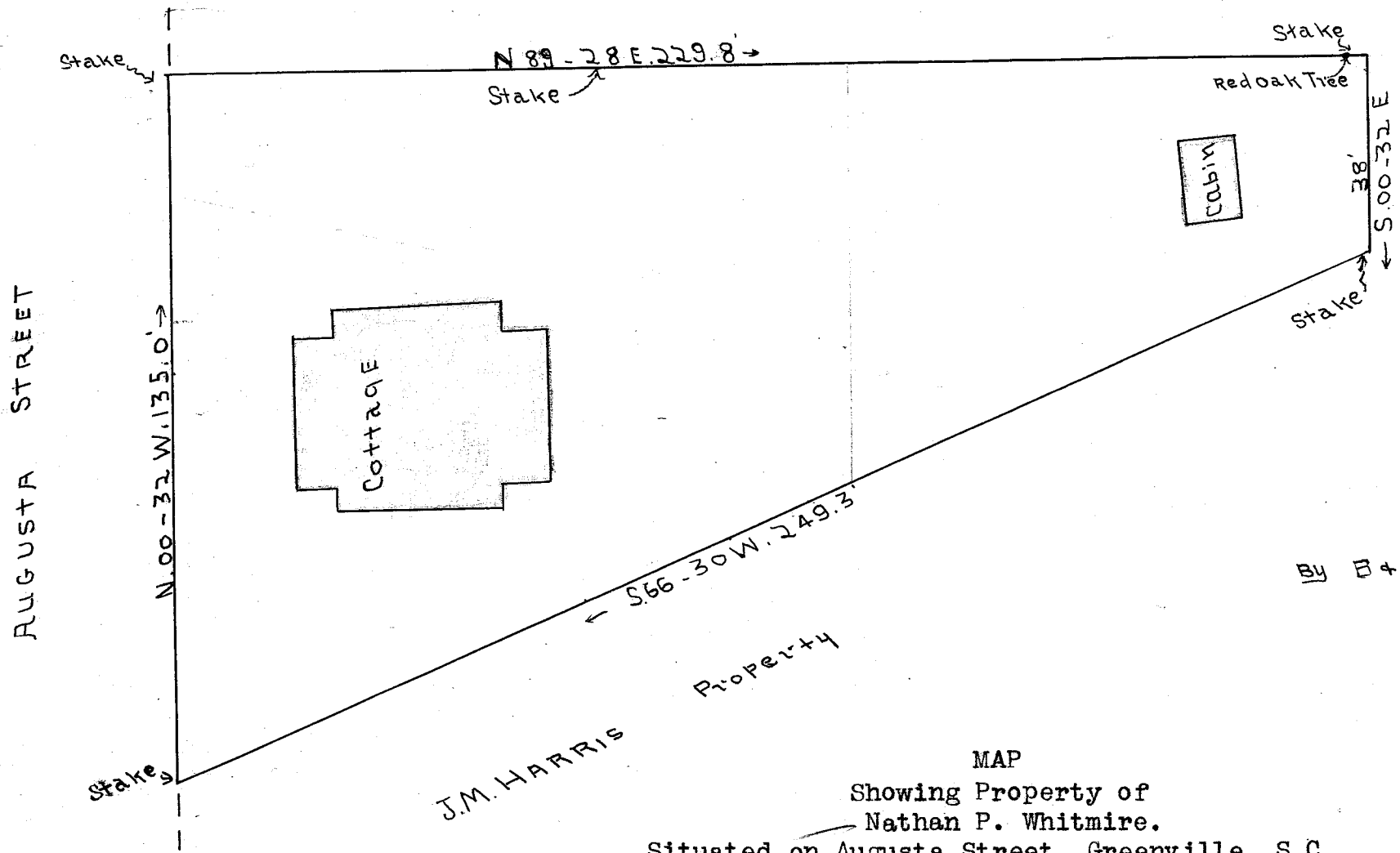

By B + B

MAP
 Showing Property of
 Nathan P. Whitmire.
 Situated on Augusta Street, Greenville, S.C.
 R.E. Dalton, Eng.

Scale 30 feet per 1 inch.

Surveyed Feby. 15, 1911 by R.E. Dalton:-
 Note all courses magnetic, No allowance made for magnetic variation.
 Recorded Feby. 27th, 1911
 and Copied by Jas. R. Bates

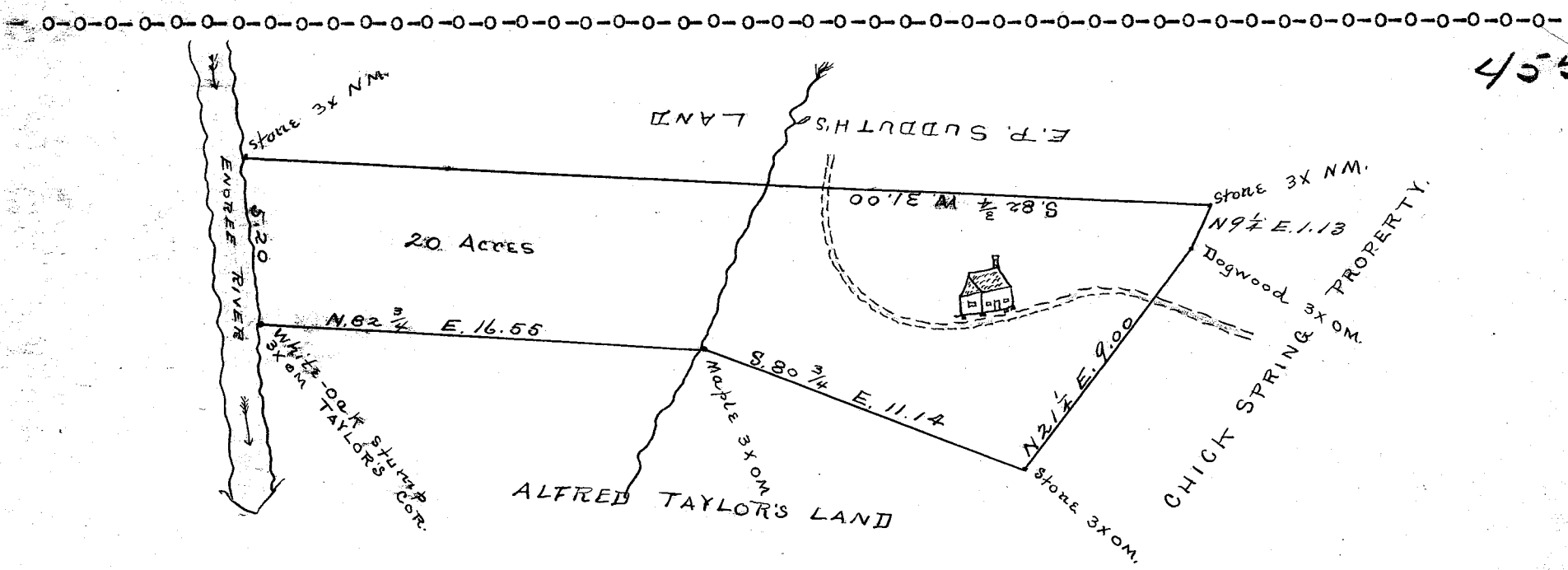

Scale of 5 chs. per inch.

The above plat represents a tract of land containing Twenty acres, situate in Chick Springs Township in Greenville County, S.C. on the East side of Enoree River, sold by E.P. Sudduth to R.B. Watson, and being a portion of a tract of sixty-five acres, conveyed to the said Sudduth by Mary E. Hill, May 6th, 1891.

Surveyed the 14th, day of March 1911.

J.N. Southern, D.S.

Recorded March 23rd, 1911

and copied by Jas. R. Bates.