

Scale of 10 chs. to the inch.

The State of South Carolina,
Greenville County.

Pursuant to request I have re-surveyed and divided into various tracts the lands of the Estate of Thomas J. Turner, late of Greenville County, Deceased, preparatory for sale and partition among the heirs, said lands situate, lying and being in the County and State aforesaid, on waters of Brushy Creek of Reedy River, and both sides of Payne's Mill Creek of Saluda River, and the C. & G. Rail-road, The above plat represents Tract No. four (4), containing fifty-five and one half (55- $\frac{1}{2}$) acres.

Surveyed the 20th, day of November A.D. 1893.

J.N. Southern D.S.

Recorded Jany. 24th, 1911.

And copied by Jas. R. Bates.

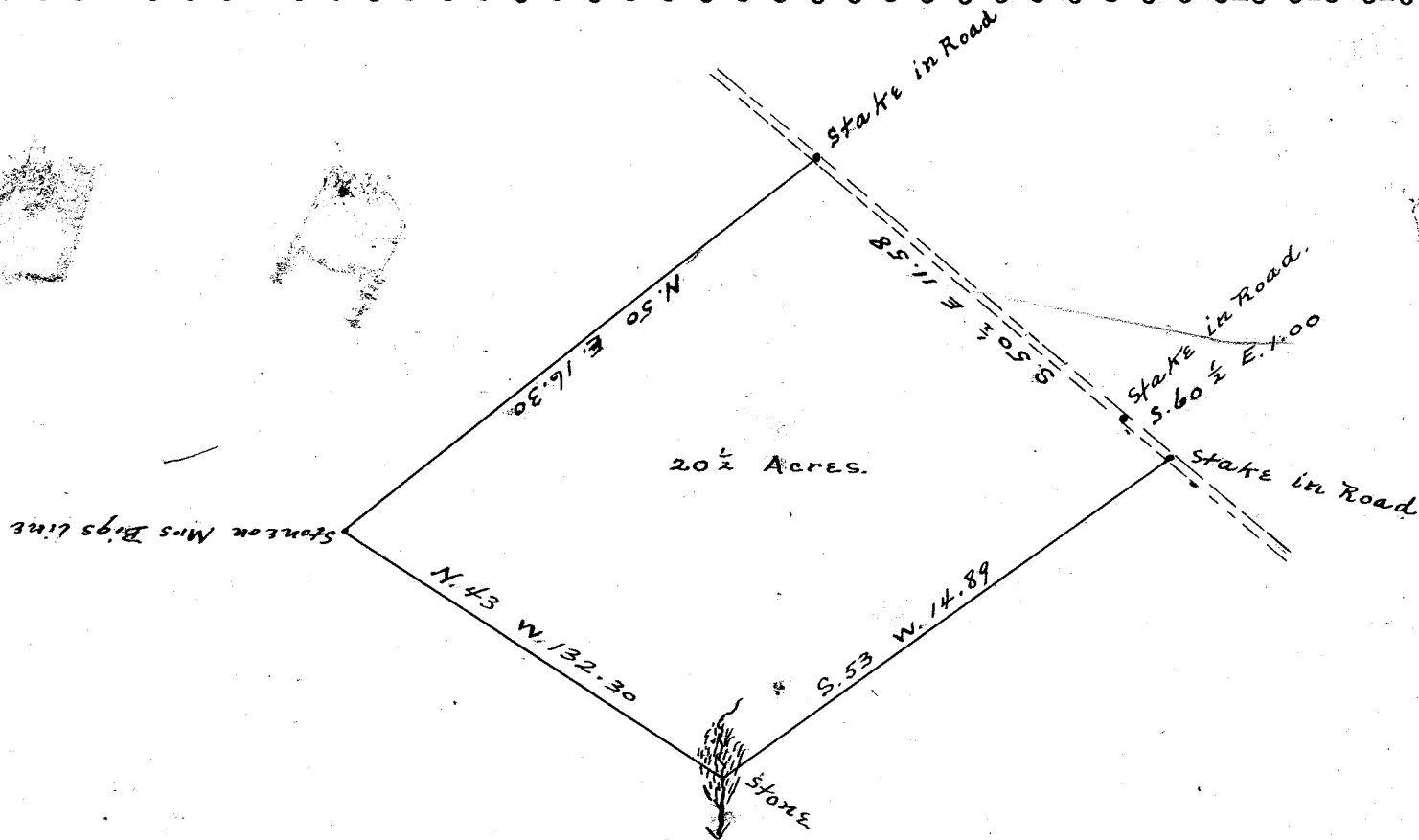
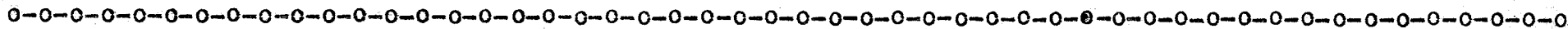

State of South Carolina,

County of Greenville.

The above plat is a true representation of a lot of land as sold by E.E. Reese to Columbus Goodlett.

Surveyed Nov. 7th, 1910.

Recorded December 19th, 1910.

B.F. Neves,

and copied by Jas. R. Bates.