

" Part of CHAPIN SPRING LAND Co."

Re-Surveyed Feb. 10 / 09.

F.G. Rogers,

Surveyor.

Recorded FEB. 22nd 1909,

and Platted by J.B.-

*This part of Chapin Springs Plat
A/172 & E/41*

CAGLE

TINDAL

S-87-W-680'0"

N-2-E-230'0"

Boyd & Davis

HOUSE

HOUSE

CHAPIN SPRING
LAND CO.
MAY ST. N-87-E-125'0"

315 *

680

COUNTY ROAD														
500"							500"			7				500"
33	31	29	27	25	23	21	19	17	15	13	11	9	7	5
48'-2"							50'-0"							50'-0"
HARRIS ST.														
110'0"							50'0"							50'0"
N	N	N	N	X	X	X	X							
34	32	30	28	26	24	22	20	18	16	14	12	10	8	6
41'-6"							50'-0"							50'-0"

RICHLAND LAND-CO

ROGERS-ENR

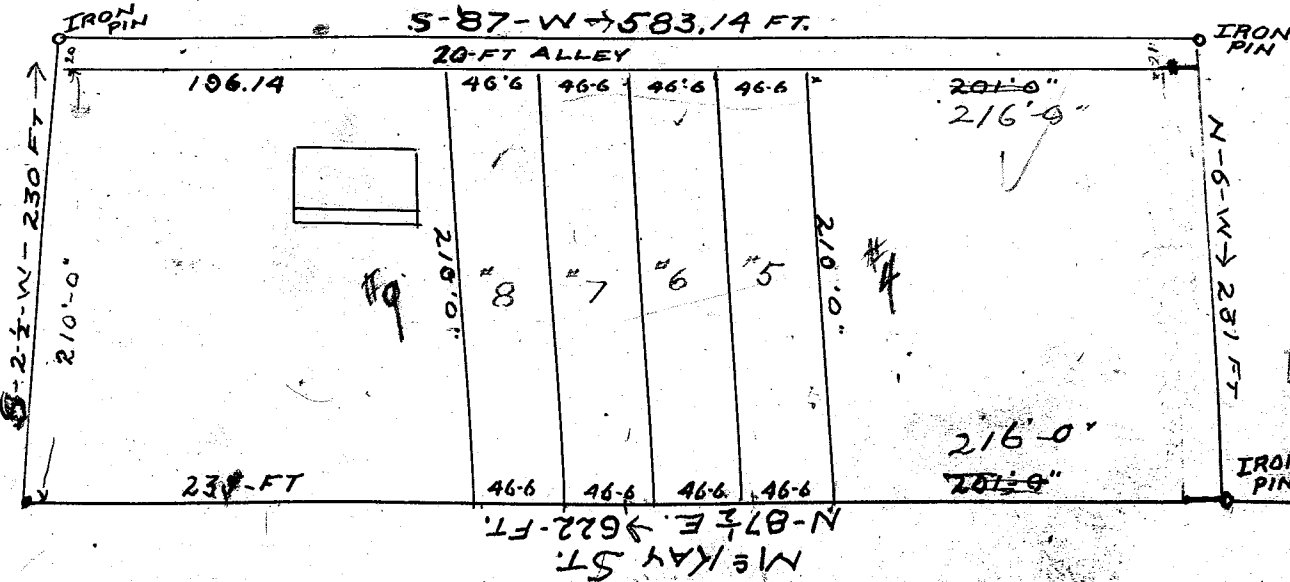

*This part of Cagle Tract
Block A - Plat of 208*

BOYD & DAVIS TRACT
RECORDED JUNE 29-1909

