

128
128
256
256
317
44
378

State of South Carolina,
County of Greenville.

The above Plat showing four lots purchased from Mrs. J.R. Lawrence by F.F. Capers and two lots (5 & 6) from W. C. Cleveland, May 28th, 1908 and June 4th, 1908.

Recorded July 2nd, 1908

and Platted by J.B.

~~~~~

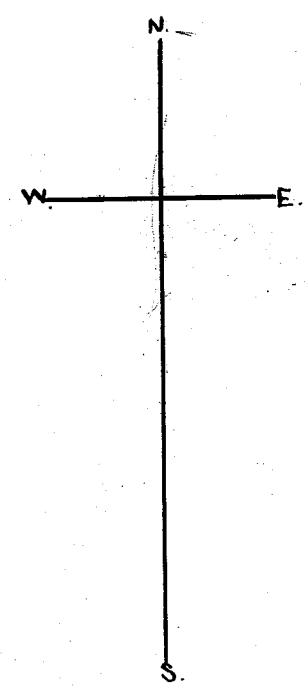
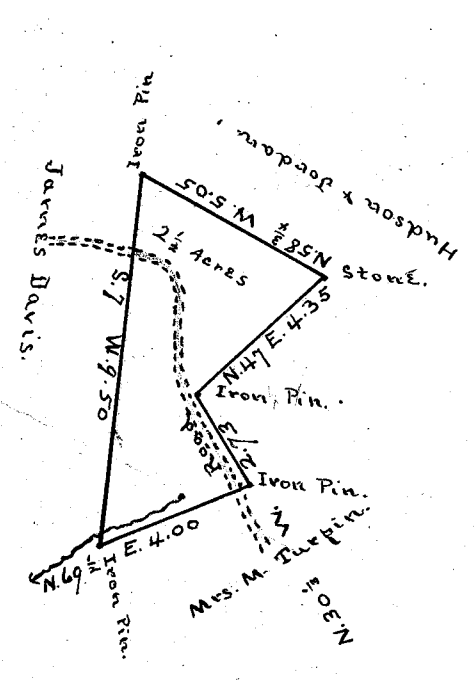

68  
68  
136  
256  
256  
317  
44  
378

Scale of 5 chs. per inch.

State of South Carolina,  
Greenville. County,

By request of James Davis, I have surveyed and laid off to James D. Davis, the above lot of two and one-half (2-1/2) acres, of land on branch waters of Richland Creek of Reedy River and hath such, shapes, marks and bounds as above stated.  
surveyed March 5th, 1908.

Wm. A. Hudson, D.S.

Recorded July 18th, 1908.

and Platted by J.B.-