

N

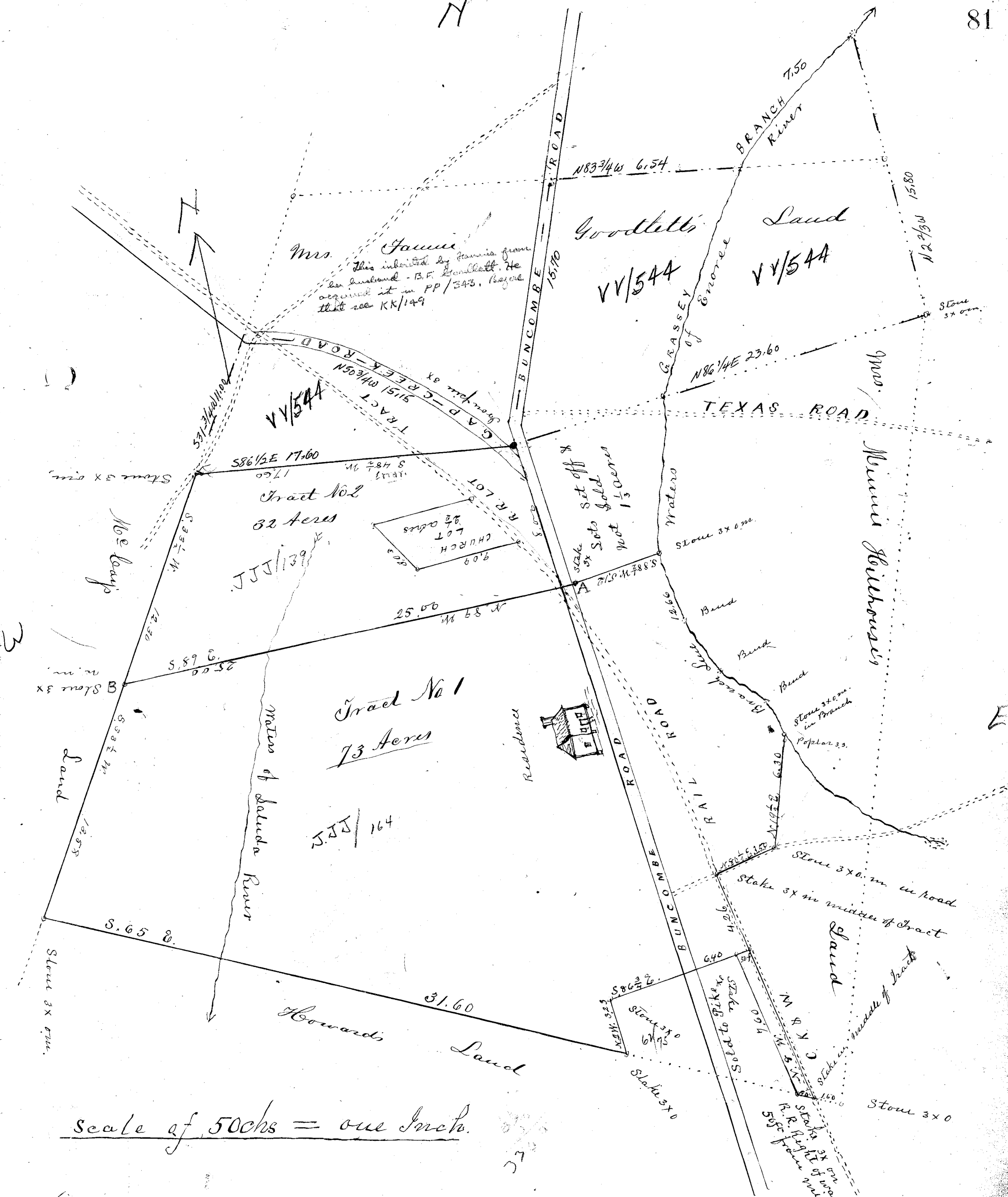

The State of South Carolina }
 Greenville County }

Pursuant to the request of Dr. B. F. Goodlett and Thos. W. Roe, Executors of the Last Will and Testament of R. W. Anderson, late of the County and State aforesaid, deceased, I have surveyed and divided a tract of land known as the home place of said deceased, situate nine miles from Greenville Court House on both sides of the Buncombe road, and has such marks, shape and bounding as the above plat represents.

The line AB represents the dividing line as designated in the Will of said deceased.

Surveyed the 12th day of March 1902

J. N. Southern D.S.

(Recorded the 12th day of Dec. 1902)