

ROE
TAX MAP 644.1-1-1

McKINNEY
TAX MAP 644.1-1-3

FILED
GREENVILLE CO. S. C.
AUG 27 11 14 AM '86
DONNIE S. TANKERSLEY
R.M.C.

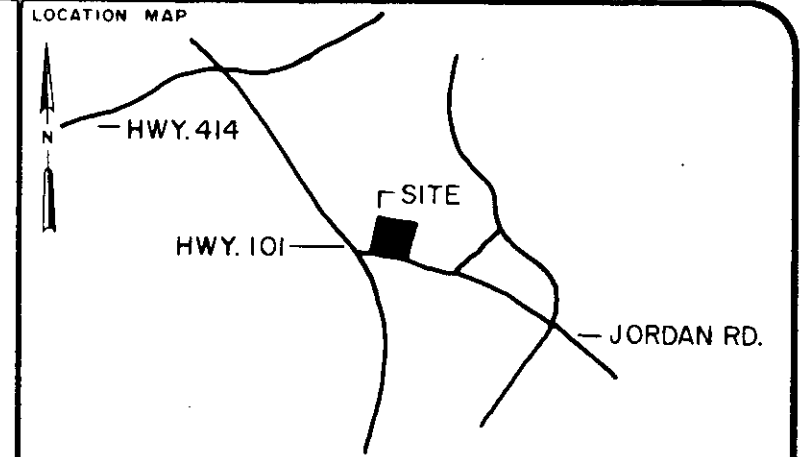
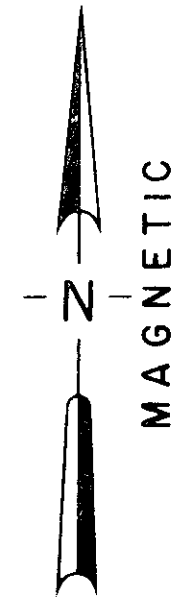

LEGEND	○ I.P. SET	△ STONE
	● I.P. FOUND	⊙ R.R. SPIKE
	⊕ NAIL & CAP SET	⊛ NAIL & CAP FOUND

I hereby certify that the ratio of precision of the field survey is 1/7000 as shown hereon and the area was determined by the coordinate method of area calculation.

I hereby certify that the measurements as shown on this plat are correct and that there are no encroachments or projections other than shown.

This property is subject to all easements, zoning ordinances and rights of way, of record or not of record, if any.

27.32 ACRES TOTAL
PART OF 644.1-1-1 & 635.2-1-1

GOSNELL
TAX MAP 636.3-1-33

8231 ✓

12-3-100

AUG 27 1986

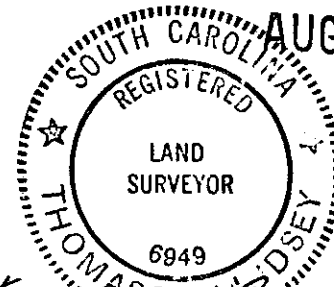
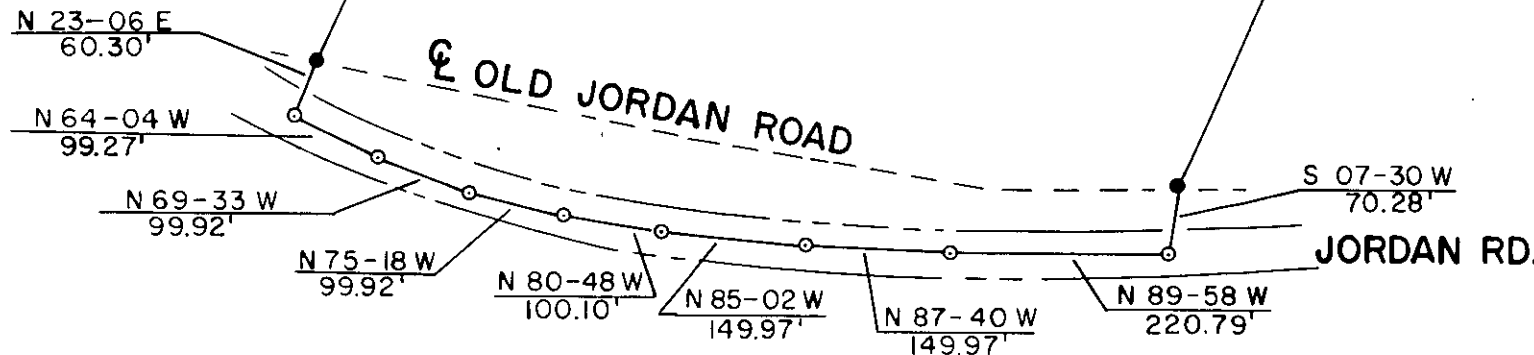

Thomas D. Lindsey
SIGNATURE
4/30/86
DATE

PROPERTY OF
MRS. WILSON ROE

SURVEYED FOR
MRS. WILSON ROE

GREENVILLE COUNTY SOUTH CAROLINA

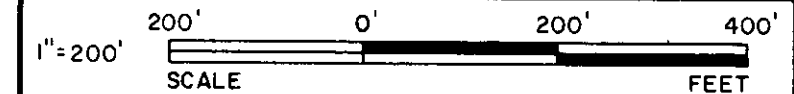

DRAWN	CHECK	DATE	JOB NO.
J.G.C.	T.D.L.	APRIL 25, 1986	1910

LINDSEY & ASSOCIATES
HWY. 253 RT. 1, TAYLORS S.C. 29687
LAND & HYDROGRAPHIC SURVEYORS