

FILED  
GREENVILLE CO. S.C.  
AUG 14 2 45 PM '86  
DONNIE S. TANKERSLEY  
R.M.C.

**ROBERT HUDSON**  
TAX MAP 633.3-1-2

**R.J. BAKER**  
TAX MAP 633.3-1-1

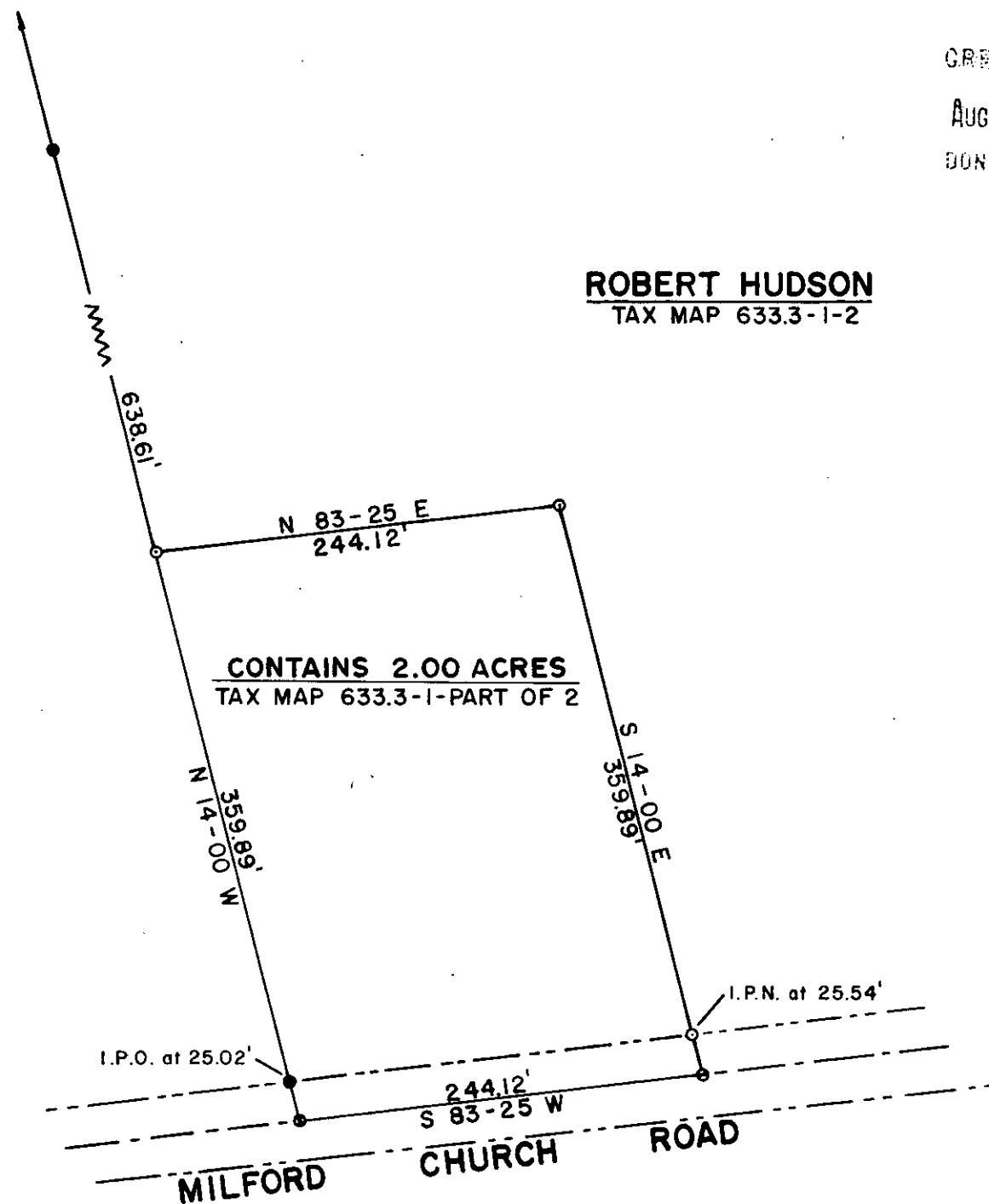

6511

12-2-69

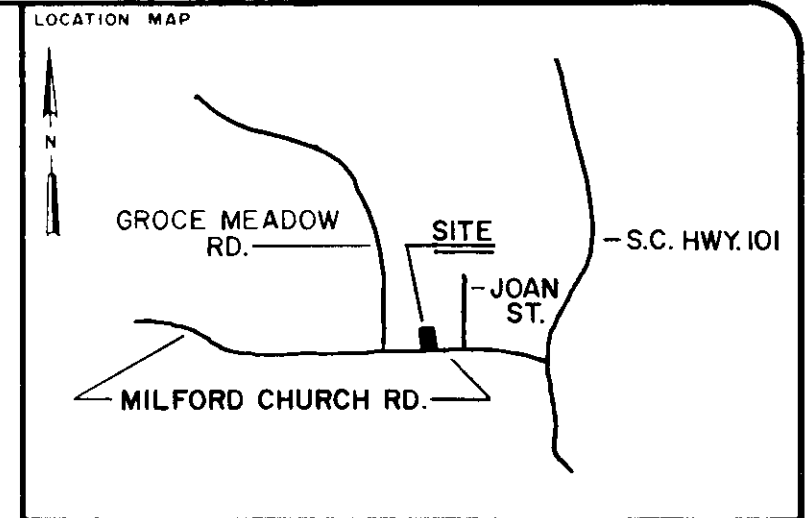
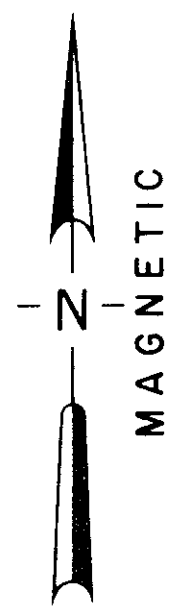

LEGEND

○	I.P. SET	◊	STONE
●	I.P. FOUND	⊙	R.R. SPIKE
⊕	NAIL & CAP SET	⊛	NAIL & CAP FOUND

I hereby certify that the ratio of precision of the field survey is 1/7000 as shown hereon and the area was determined by the coordinate method of area calculation

I hereby certify that the measurements as shown on this plat are correct and that there are no encroachments or projections other than shown.

This property is subject to all easements, zoning ordinances and rights of way, of record or not of record, if any.

REFERENCES: DEED BK. 1139 - P. 425  
PLAT BY H.S. BROCKMAN R.L.S.  
1 - DATED 12/18/40  
2 - DATED 12/13/71

PROPERTY OF  
**ROBERT D. HUDSON**

SURVEYED FOR  
**GREG I. SHERK**

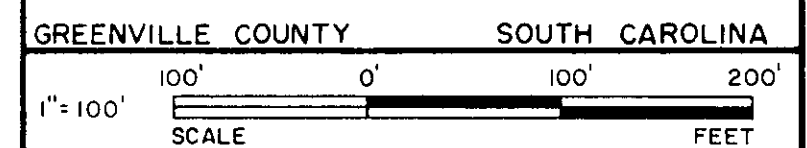

DRAWN	CHECK	DATE	JOB NO.	FB.
J. G. C.	T. D. L.	JULY 24, 1986	1946	210

**LINDSEY & ASSOCIATES**  
HWY. 253 RT. 1, TAYLORS S.C. 29687  
LAND & HYDROGRAPHIC SURVEYORS

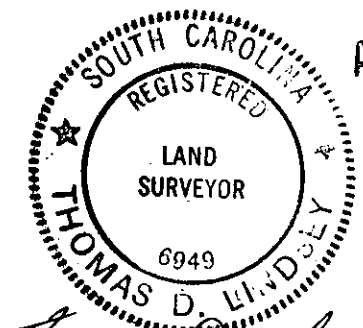

AUG 14 1986

*Thomas D. Lindsey*  
SIGNATURE DATE 8/7/86

GCTO ----- 1 AUL14 86 138  
 THE PRINT MACHINE, INC. N33413  
 5.00CD

MICROFILMED