

FILED
 DEPT. OF REG. S.C.
 AUG 8 2 50 PM '96
 COLUMBIA S.C.
 R.M.C.

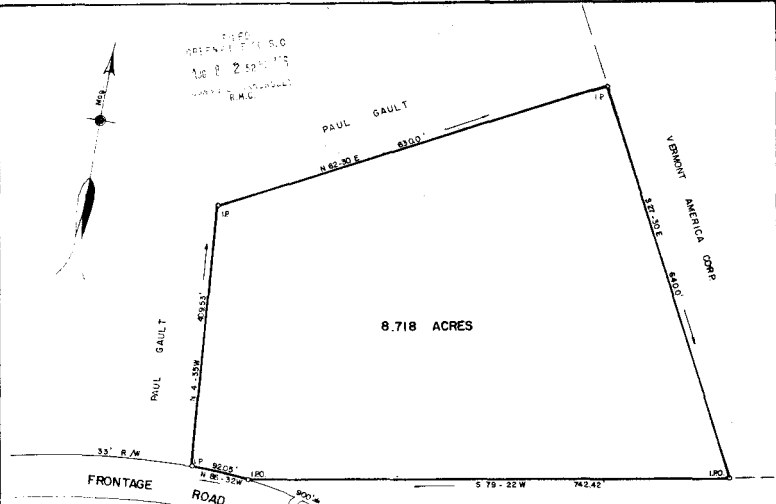

LEGAL DESCRIPTION

Beginning at an old iron pin (P.O.B.) on the northern right of way of Woods Drive (Frontage Road 1-385) which old iron pin is approximately 900 feet west from the northwest intersection of McCarter Road and Woods Drive, thence running along the right of way of Woods Drive N86-32W 92.05 feet to an iron pin, corner of other property of Paul Gault, thence leaving said Woods Drive right of way and running along property line of Paul Gault N4-35W 409.53 feet to an iron pin, thence continuing along Gault property N62-30E 630.0 feet to an iron pin in line of Vernon American Corporation property, thence running along Vernon American Corporation property S27-30E 640.0 feet to an old iron pin on the line of McGee property N/F, thence running along said McGee property N/F S79-22W 742.42 feet to the point of beginning containing 8.718 Acres or 379,756 Square Feet.

5736
 ✓ 12-2-53

PROPERTY OF **SHERWIN-WILLIAMS DEVELOPMENT CORPORATION**
 GREENVILLE COUNTY, SOUTH CAROLINA

AUG 8 1996

Scale 1" = 100' July, 1986
 DALTON & NEVES CO., INC ENGINEERS

121 MANLY STREET
 GREENVILLE, S C